

YOUR GUIDE TO TRANSFERRING TO NORTH CENTRAL COLLEGE

COLLEGE OF DUPAGE

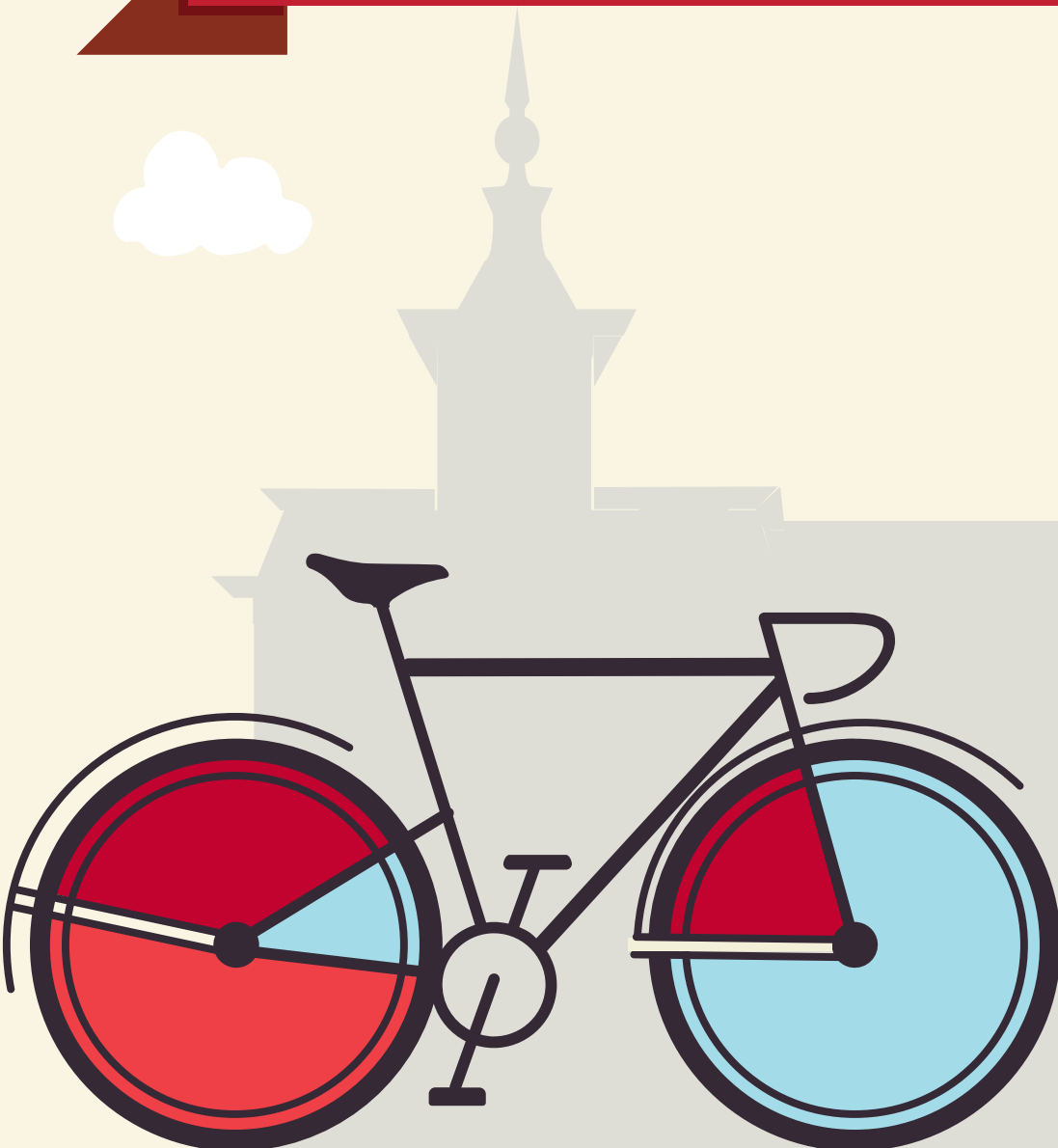



This guide is based on the 2024-2025 College of DuPage catalog, and the 2024-2025 North Central College catalog. North Central College reserves the right to alter any information listed in this guide, including the transferability of courses, without notice or obligation. For assistance with this guide, please call the Office of Admission at (630) 637-5800 or email at admissions@noctrl.edu.

How to use this guide: This course substitution guide is designed to help you select courses at College of DuPage if you plan to transfer to North Central College. Working with your COD advisor and NCC transfer admission counselor, refer to this guide to determine courses that meet North Central College requirements in our general education curriculum, academic major and minor requirements, and electives. Your NCC counselor can also provide a major planning worksheet. Listed below is a sample from this guide:

COD Course Numbers, Titles, Credit					NCC Equivalent Course Numbers & Credit			NCC General Education Codes			Important Information about courses
DEPT	NUM	COURSE TITLE	CREDIT	IAI EQUIV	DEPT	NUM	CREDIT	GENERAL EDUCATION			COMMENTS
ANTHR	1000	Introduction to Anthropology	3	S1 900N	ANTH	Elective	3	SOC			
ANTHR	1100	Cultural Anthropology	3	S1 901N	ANTH	Elective	3	SOC	GLO		ANTHR 1100 + ANTHR 1300 = ANTH 145

The Cardinal Directions general education curriculum at North Central College is as follows, along with the general education codes you will find in this guide. Please note the column to the far right which indicates which of these requirements may be waived (or required) based on the level of education you achieve prior to transferring. For additional details, please reference the NC catalog: <http://catalog.noctrl.edu/content.php?catoid=26&navoid=2582>.

CARDINAL DIRECTIONS CURRICULUM MAP

Requirement	General Education Code	Credit	Comments
Composition	COMP	4 credits	Met with A.A. or A.S. degree
Writing Intensive	WRI	4 credits	Met with A.A. or A.S. degree
Public Speaking	COM	4 credits	Met with A.A. or A.S. degree
Arts	ART	4 credits	Met with A.A. or A.S. degree
Humanities	HUM	4 credits	Met with A.A. or A.S. degree
Social Science	SOC	4 credits	Met with A.A. or A.S. degree
Science	SCI	4 credits	Met with A.A. or A.S. degree
Quantitative Analysis	QUA	4 credits	Met with A.A. or A.S. degree
Power Structures or Global Understanding	POW or GLO	4 credits	Met with A.A. or A.S. degree GLO may be met with Study Abroad at NCC
Ethical Dimensions	ETH	4 credits	Met with A.A. or A.S. degree
Well Being	WEL	2 credits	Met with A.A. or A.S. degree
Experiential (One of the following):	-Community Engaged Learning -Study Away/Study Abroad -Student Research -CARD 400 – Senior Seminar: Liberal Arts and Problems of Today	2 credits	Met with A.A. or A.S. degree
Career Readiness: Preparation and Experiential*	CARD 250 – Career Preparation CARD 300 – Career Experiential	4 credits total	*Must be taken at NC

- An equivalent 3-credit transfer course may be used to fulfill a General Education requirement.
- One course may fulfill multiple requirements.
- College Transfer Credits are courses taken at a college or university after graduating high school and not earned through AP, IB, or CLEP.
- Only 64 semester hours (96 quarter hours) may transfer from a 2-yr college. Developmental courses (under 100-level) do not transfer.
- Requirements met through an eligible A.A. or A.S. degree may also be met with an eligible A.A.S. degree only if applied to the B.A.S. degree.
- Students with less than 28 transferable hours will need to complete CARD 110, a 1-credit transition course.

COURSE SUBSTITUTIONS FOR STUDENTS TRANSFERRING FROM COLLEGE OF DUPAGE TO NORTH CENTRAL COLLEGE

Based on the 2024-2025 College of DuPage Catalog and the 2024-2025 North Central College Catalog

College of DuPage Courses											NCC Courses			NCC General Education and Comments			
DEPT	NUM	COURSE TITLE	Credit	IAI EQUIV	Dept	Number	Credit	GENERAL EDUCATION									
ANTHR	1300	Language and Culture	3		ANTH	Elective	3	SOC			ANTH 1100 + ANTH 1300 = ANTH 145						
ANTHR	1400	Race, Sex and Human Evolution	3	S1 902	ANTH	Elective	3	SOC	SCI		ANTH 1200 + ANTH 1400 = ANTH 165						
ANTHR	1410	Evolution of Human Sexual Behavior	3		ANTH	Elective	3										
ANTHR	1800	Special Project	1-3			Elective					Evaluated individually						
ANTHR	1820	Selected Topics I	3			Elective					Evaluated individually						
ANTHR	1840	Independent Study	1-4			Elective					Evaluated individually						
ANTHR	2100	Intro to Anthropological Methods	4		SOCI	300	4				May not use to fulfill 300-level req. in major/minor						
ANTHR	2150	Culture and the Mind	3		ANTH	Elective	3										
ANTHR	2200	Intro to Anthropological Methods	4		SOCI	200	4	QUA									
ANTHR	2210	Field Experience Applications Anthro	4		ANTH	Elective	4										
ANTHR	2240	Field Work Archaeology	3		ANTH	Elective	3										
ANTHR	2245	Laboratory Methods in Archaeology	3		ANTH	Elective	3										
ANTHR	2400	Introduction to Forensic Anthropology	3		ANTH	332	3	SCI			May not use to fulfill 300-level req. in major/minor						
ANTHR	2420	Bioarchaeology	3		ANTH	Elective	3	SCI									
ANTHR	2800	Special Project	1-3			Elective					Evaluated individually						
ANTHR	2820	Advanced Selected Topics I	3			Elective					Evaluated individually						
ANTHR	2860	Internship (Career & Technical Education)	1-4		No	Credit	0										
ANTHR	2870	Internship (Transfer)	1-4			Elective					Evaluated individually						
ANTHR	2871	Internship - Advanced (Transfer)	1-4			Elective					Evaluated individually						
APTEC		Applied Technology			No	Credit	0				No credit transfers from this department						
ARABI	1100	Arabic Civilization & Culture	3		ARAB	Elective	3	HUM									
ARABI	1101	Elementary Arabic I	4		ARAB	101	4										
ARABI	1102	Elementary Arabic II	4		ARAB	102	4										
ARABI	2201	Intermediate Arabic I	4		ARAB	201	4										
ARABI	2202	Intermediate Arabic II	4		ARAB	202	4										
ARCH		Architecture			No	Credit	0				No credit transfers from this department						
ART	1100	Introduction to Visual Art and Culture	3	F2 900	ARTD	100	3	ART									
ART	1101	Drawing I	3		ARTD	120	3	ART									
ART	1102	Drawing II	3		ARTD	220	3										
ART	1105	Introduction to Studio Art	3		ARTD	Elective	3	ART									
ART	1140	Introduction to Ceramics	3		ARTD	150	3	ART			or elective						
ART	1151	Two-Dimensional Foundations Studio	3		ARTD	107	3										
ART	1152	Three-Dimensional Foundations Studio	3		ARTD	160	3	ART									
ART	1199	Introduction to Print Media I	3		ARTD	Elective	3										
ART	1250	Introduction to Jewelry	3		ARTD	Elective	3										
ART	1251	Metal Casting/3D Printing	3		ARTD	Elective	3										
ART	1800	Special Project	1-4			Elective					Evaluated individually						
ART	1823	Selected Topics in Art	1-3			Elective					Evaluated individually						
ART	1840	Independent Study	1-4		ARTD	Elective					Evaluated individually						
ART	2151	Color Theory	3		ARTD	Elective	3										
ART	2201	Life Drawing I	3		ARTD	225	3										
ART	2202	Life Drawing II	3		ARTD	Elective	3				May not use to fulfill 300-level req. in major/minor						
ART	2211	Art Histories Before 1400 CE	3	F2 901	ARTH	100	3	ART	GLO								
ART	2212	Art Histories 1400 to 1950	3	F2 902	ARTH	102	3	ART	GLO								
ART	2213	Art Histories Since 1950	3	F2 902	ARTH	303	3	ART	WRI		May not use to fulfill 300-level req. in major/minor						
ART	2214	Non-Western Art	3	F2 903N	ARTH	Elective	3	ART									
ART	2215	History of Adornment	3		ARTH	Elective	3	ART	GLO								
ART	2216	Introduction to Philosophy of Art	3		PHIL	270	3	ART	POW		Only one of ART 2216 or PHIL 2250 transfer						
ART	2217	Art and Nature	3		ARTH	Elective		ART									

COURSE SUBSTITUTIONS FOR STUDENTS TRANSFERRING FROM COLLEGE OF DUPAGE TO NORTH CENTRAL COLLEGE

Based on the 2024-2025 College of DuPage Catalog and the 2024-2025 North Central College Catalog

College of DuPage Courses											NCC Courses			NCC General Education and Comments			
DEPT	NUM	COURSE TITLE	Credit	IAI EQUIV	Dept	Number	Credit	GENERAL EDUCATION									
ART	2218	Seeing Animals	3		ARTD	Elective	3										
ART	2221	Painting I	3		ARTD	130	3	ART									
ART	2222	Painting II	3		ARTD	230	3										
ART	2231	Sculpture I	3		ARTD	260	3	ART									
ART	2232	Sculpture II	3		ARTD	360	3				May not use to fulfill 300-level req. in major/minor						
ART	2235	Introduction to Design Objects	3		ARTD	Elective	3										
ART	2241	Ceramics I	3		ARTD	150	3	ART									
ART	2242	Ceramics II	3		ARTD	250	3										
ART	2244	Ceramics Wood, Raku & Pit Firings	1		ARTD	Elective	1										
ART	2250	Independent Painting Studio & Portfolio	3		ARTD	Elective	3										
ART	2251	Jewelry/Metalsmithing I	3		ARTD	Elective	3										
ART	2252	Jewelry/Metalsmithing II	3		ARTD	Elective	3										
ART	2266	Digital Art I	3		ARTD	Elective	3										
ART	2267	Digital Art II	3		ARTD	Elective	3										
ART	2275	Intaglio Printmaking	3		ARTD	210	3										
ART	2276	Lithography	3		ARTD	Elective	3										
ART	2281	Time Based Media I	3		MEDI	Elective	3										
ART	2282	Time Based Media II	3		MEDI	Elective	3										
ART	2800	Special Project	1 - 4			Elective					Evaluated individually						
ART	2820	Advanced Selected Topics I	1 - 3			Elective					Evaluated individually						
ART	2860	Internship (Career & Technical Education)	1 - 4		No	Credit	0										
ART	2865	Internship Advanced (Career & Tech Ed)	1 - 4		No	Credit	0										
ART	2870	Internship (Transfer)	1 - 4			Elective					Evaluated individually						
AUTO		Automotive Service Technology			No	Credit	0				No credit transfers from this department						
BIOLO	0470	Biology Study Skills	1		No	Credit	0										
BIOLO	1100	Survey of Biology	4	L1 900L	BIOL	Elective	4	SCI									
BIOLO	1110	Environmental Biology	4	L1 905L	BIOL	106	4	SCI	GLO								
BIOLO	1120	Intro to Genetics	3	L1 906	BIOL	Elective	3	SCI									
BIOLO	1130	Fundamentals of Biotechnology	4	L1 906L	BIOL	Elective	4	SCI									
BIOLO	1140	Intro to Biology of Aging	3		BIOL	Elective	3	SCI									
BIOLO	1151	Principles Biological Science I	5	L1 910L	BIOL	Elective	5	SCI									
BIOLO	1152	Principles Biological Science II	5	L1 910L	BIOL	Elective	5	SCI									
BIOLO	1200	Introduction to Animal Research in the Field	2-3		BIOL	Elective		SCI			Evaluated individually						
BIOLO	1205	Ecoregion Field Study	1-3		BIOL	Elective					Evaluated individually						
BIOLO	1800	Special Project	1-3			Elective					Evaluated individually						
BIOLO	1820	Selected Topics I	3			Elective					Evaluated individually						
BIOLO	1821	Selected Topics II	3			Elective					Evaluated individually						
BIOLO	1840	Independent Study	1-4			Elective					Evaluated individually						
BIOLO	2150	Ecology	4		BIOL	220	4										
BIOLO	2151	Cell Biology	4		BIOL	210	4										
BIOLO	2800	Special Project	1-3			Elective					Evaluated individually						
BIOLO	2860	Internship (Career & Technical Education)	1-4		No	Credit	0										
BIOLO	2865	Internship Advanced (Career & Tech Ed)	1-4		No	Credit	0										
BIOLO	2870	Internship (Transfer)	1-4			Elective					Evaluated Individually						
BIOLO	2871	Internship - Advanced (Transfer)	1-4			Elective					Evaluated Individually						
BOTAN	1310	Ethnobotany	4	L1 901L	BIOL	Elective	4	SCI									
BOTAN	1320	Prairie Ecology	4		BIOL	Elective	4	SCI									
BOTAN	1800	Special Project	1-3			Elective					Evaluated individually						
BOTAN	1820	Selected Topics I	3			Elective					Evaluated individually						

COURSE SUBSTITUTIONS FOR STUDENTS TRANSFERRING FROM COLLEGE OF DUPAGE TO NORTH CENTRAL COLLEGE

Based on the 2024-2025 College of DuPage Catalog and the 2024-2025 North Central College Catalog

College of DuPage Courses											NCC Courses			NCC General Education and Comments				
DEPT	NUM	COURSE TITLE	Credit	IAI EQUIV	Dept	Number	Credit	GENERAL EDUCATION										
BOTAN	1821	Selected Topics II	1-3			Elective					Evaluated individually							
BOTAN	1840	Independent Study	1-4			Elective					Evaluated individually							
BOTAN	2350	Introduction to Botany	4		BIOL	Elective	4	SCI										
BOTAN	2360	Local Flora	3		BIOL	Elective	3	SCI										
BOTAN	2800	Special Project	1-3			Elective					Evaluated individually							
BOTAN	2860	Internship (Career & Technical Education)	1-4		No	Credit	0											
BOTAN	2865	Internship Advanced (Career & Tech Ed)	1-4		No	Credit	0											
BOTAN	2870	Internship (Transfer)	1-4			Elective					Evaluated individually							
BOTAN	2871	Internship - Advanced (Transfer)	1-4			Elective					Evaluated individually							
BUSIN	1100	Introduction to Business	3		SBEN	100	3	SOC	ETH	GLO								
BUSIN	1111	Customer Service	3		No	Credit	0											
BUSIN	1120	Fundamentals of Personal Investing	3		SBEN	210	3	WEL			Only one of ECON 1110 or BUSI 1120 transfers							
BUSIN	1155	Diversity in Business	3		BUSN	Elective	3											
BUSIN	1161	Entrepreneurship	3		BUSN	170	3											
BUSIN	1170	Electronic Business/Commerce	3		No	Credit	0											
BUSIN	1800	Special Project	1-4			Elective					Evaluated individually							
BUSIN	1840	Independent Study	1-3			Elective					Evaluated individually							
BUSIN	2200	Business Budgeting	3		No	Credit	0											
BUSIN	2210	Principles of Finance	3		FINA	350	3				May not use to fulfill 300-level req. in major/minor							
BUSIN	2220	Financial Analysis & Valuation	3		BUSN	Elective	3											
BUSIN	2255	International Business	3		BUSN	201	3	GLO										
BUSIN	2800	Special Project	1-4			Elective					Evaluated individually							
BUSIN	2860	Internship (Career & Technical Education)	1-4		No	Credit	0											
BUSIN	2865	Internship Advanced (Career & Tech Ed)	1-4		No	Credit	0											
BUSIN	2870	Internship (Transfer)	1-4			Elective					Evaluated individually							
BUSIN	2871	Internship - Advanced (Transfer)	1-4			Elective					Evaluated individually							
BUSLW	1840	Independent Study	1-4			Elective					Evaluated individually							
BUSLW	2205	Legal Environment of Business	3		BUSN	205	3	ETH			Only one of BUSLW 2205 or BUSLW 2211 transfer							
BUSLW	2211	Business Law I	3		BUSN	205	3	ETH			Only one of BUSLW 2205 or BUSLW 2211 transfer							
BUSLW	2212	Business Law II	3		BUSN	Elective	3											
BUSLW	2860	Internship (Career & Technical Education)	1-4		No	Credit	0											
BUSLW	2865	Internship Advanced (Career & Tech Ed)	1-4		No	Credit	0											
CHEMI	0485	Basic Lab & Computation Chemistry	3		No	Credit	0											
CHEMI	1105	Contemporary Chemistry	4	P1 903L	CHEM	100	4	SCI			Only one of CHEM 1105 or CHEM 1211 transfer							
CHEMI	1137	Concepts and Applications in Nanoscience	4	P1 903L	SCIE	Elective	4	SCI										
CHEMI	1205	Intro to Forensic Science and Chemistry	4	P1 903L	SCIE	Elective	4	SCI										
CHEMI	1211	Survey of General Chemistry	5	P1 902L	CHEM	Elective	5	SCI			Only one of CHEM 1105 or CHEM 1211 transfer							
CHEMI	1212	Survey of Organic Chemistry	5		CHEM	Elective	5											
CHEMI	1237	Scientific Concepts - Sustainable Energy	4		ENVI	Elective	4											
CHEMI	1551	Principles of Chemistry I	5	P1 902L	CHEM	121	5	SCI										
CHEMI	1552	Principles of Chemistry II	5		CHEM	122	5											
CHEMI	1800	Special Project	1-3			Elective					Evaluated individually							
CHEMI	1820	Selected Topics I	1-3			Elective					Evaluated individually							
CHEMI	1821	Selected Topics II	3			Elective					Evaluated individually							
CHEMI	1840	Independent Study	1-4			Elective					Evaluated individually							
CHEMI	2213	Introduction to Biochemistry	4		BCHM	Elective	4	SCI										
CHEMI	2551	Organic Chemistry I	5		CHEM	251	5											
CHEMI	2552	Organic Chemistry II	5		CHEM	252	5											
CHEMI	2800	Special Project	1-3		CHEM	Elective					Evaluated individually							

COURSE SUBSTITUTIONS FOR STUDENTS TRANSFERRING FROM COLLEGE OF DUPAGE TO NORTH CENTRAL COLLEGE

Based on the 2024-2025 College of DuPage Catalog and the 2024-2025 North Central College Catalog

College of DuPage Courses										NCC Courses			NCC General Education and Comments			
DEPT	NUM	COURSE TITLE	Credit	IAI EQUIV	Dept	Number	Credit	GENERAL EDUCATION								
CHEMI	2820	Advanced Selected Topics I	1-3		CHEM	Elective							Evaluated individually			
CHEMI	2860	Internship (Career & Technical Education)	1-4		No	Credit	0									
CHEMI	2865	Internship Advanced (Career & Tech Ed)	1-4		No	Credit	0									
CHEMI	2870	Internship (Transfer)	1-4			Elective							Evaluated individually			
CHEMI	2871	Internship - Advanced (Transfer)	1-4			Elective							Evaluated individually			
CHINE	1100	Civilization and Culture of China	3		EAST	Elective	3	HUM								
CHINE	1101	Elementary Chinese I	4		CHNS	101	4									
CHINE	1102	Elementary Chinese II	4		CHNS	102	4									
CHINE	1800	Special Project	1-3			Elective							Evaluated individually			
CHINE	1840	Independent Study	1-4			Elective							Evaluated individually			
CHINE	2201	Intermediate Chinese I	4		CHNS	201	4	HUM								
CHINE	2202	Intermediate Chinese II	4	H1 900	CHNS	202	4	HUM								
CHINE	2860	Internship (Career & Technical Education)	1-4		No	Credit	0									
CHINE	2865	Internship Advanced (Career & Tech Ed)	1-4		No	Credit	0									
CHINE	2870	Internship (Transfer)	1-4			Elective							Evaluated individually			
CHINE	2871	Internship - Advanced (Transfer)	1-4			Elective							Evaluated individually			
CIS	0800	Learning Computer Basics	3		No	Credit	0									
CIS	1110	Introduction to Informatics	2		No	Credit	0									
CIS	1120	The Internet	2		No	Credit	0									
CIS	1130	Windows Basics	2		No	Credit	0									
CIS	1140	Cloud Essentials	3		No	Credit	0									
CIS	1150	Understand Computers/Information/Systems	3		No	Credit	0									
CIS	1160	Windows Command Shell	2		No	Credit	0									
CIS	1170	World of Data Science	1		No	Credit	0									
CIS	1180	Introduction to Networking	3		No	Credit	0									
CIS	1199	Introduction to Game Industry	3		MEDI	Elective	3									
CIS	1200	Game Design	3		MEDI	Elective	3									
CIS	1201	Advanced Game Design	3		MEDI	Elective	3									
CIS	1205	Office Ste SOFTWARE and Integration	3		No	Credit	0									
CIS	1211	2D Game Development	3		MEDI	Elective	3									
CIS	1212	Game Asset Credation Ad File Optimaztion	3		MEDI	Elective	3									
CIS	1221	Data Analysis with Spreadsheets	3		INFS	Elective	3									
CIS	1222	Advanced Spreadsheets w/Busin Intelligence	2		INFS	110	2									
CIS	1230	Microcomp Database Application	3		INFS	160	3									
CIS	1240	Presentation Graphics-Windows Based	2		INFS	Elective	2									
CIS	1250	Intro to Project Management Software	2		No	Credit	0									
CIS	1270	IT Proposals and Presentations	2		No	Credit	0									
CIS	1300	Web Design Software	3		INFS	115	3						Only one of CIS1300/1310/GRDS2202 transfer			
CIS	1310	HTML and CSS	3		INFS	115	3						Only one of CIS1300/1310/GRDS2202 transfer			
CIS	1400	Programming Logic and Technique	4		CSCE	160	4						Only 1 of CIS2485, CIS2531, CIS2541, CIS2571 or CIS2572 transfers			
CIS	1410	Introduction to Human Computer Interaction	3		CSCE	336	3						May not use to fulfill 300-level req. in major/minor			
CIS	1450	Intro Linux/Unix Operating Systems	3		No	Credit	0									
CIS	1510	Graphical User Interface Program	4		INFS	Elective	4									
CIS	1600	Fundamental Principles Operating Systems	3		No	Credit	0									
CIS	1610	Windows Client OS	3		No	Credit	0									
CIS	1620	Windows Server OS	3		No	Credit	0									
CIS	1630	Windows Server Active Directory (AD)	3		No	Credit	0									
CIS	1640	Cybernetic Safety and Security	3		INFS	Elective	3									
CIS	1655	AI Technical Essentials	3		No	Credit	0									

COURSE SUBSTITUTIONS FOR STUDENTS TRANSFERRING FROM COLLEGE OF DUPAGE TO NORTH CENTRAL COLLEGE

Based on the 2024-2025 College of DuPage Catalog and the 2024-2025 North Central College Catalog

College of DuPage Courses										NCC Courses			NCC General Education and Comments			
DEPT	NUM	COURSE TITLE	Credit	IAI EQUIV	Dept	Number	Credit	GENERAL EDUCATION								
CIS	1660	Mgmt MS Windows Serv Network	3		No	Credit	0									
CIS	1670	Planning Microsoft Win Server Network	3		No	Credit	0									
CIS	1820	Selected Topics	1-3			Elective					Evaluated individually					
CIS	1840	Independent Study	1-4			Elective					Evaluated individually					
CIS	2211	2D Game Scripting	3		MEDI	Elective	3									
CIS	2212	3D Game Development	4		MEDI	Elective	4									
CIS	2213	Advanced 3D Game Development	3		INFS	Elective	3									
CIS	2214	Augmented Reality/Virtual Reality Development	4		INFS	Elective	4									
CIS	2220	Game Programming Using C++	3		INFS	Elective	4									
CIS	2230	Simulation and Serious Game Design	3		INFS	Elective	3									
CIS	2240	Cross-Platform Game Development	3		No	Credit	0									
CIS	2250	Multiplatform Game Programming	3		No	Credit	0									
CIS	2252	Advanced Multiplatfrm Game Programming	3		No	Credit	0									
CIS	2260	Game Programming Cross-Platform	3		No	Credit	0									
CIS	2290	Game Development Capstone Project	4			Elective					Evaluated individually					
CIS	2320	JavaScript Programming	4		INFS	Elective	3									
CIS	2321	Advanced JavaScript Programming	4		INFS	Elective	4									
CIS	2330	Intro to XML	3		INFS	Elective	3									
CIS	2331	Advanced XML	3		INFS	Elective	3									
CIS	2332	Game Animation	3		MEDI	Elective	3				Only one of CIS 2332 or MPTV 2332 transfer					
CIS	2335	AJAX	4		INFS	Elective	4									
CIS	2340	Common Gateway Interface (CGI)/Perl	4		CSCE	Elective	3									
CIS	2350	Introduction to ASP.NET	4		No	Credit	0									
CIS	2360	Introduction to PHP Programming Language	4		No	Credit	0									
CIS	2411	Intro to COBOL Programming	4		SCIE	Elective	4									
CIS	2420	Microprocessor Assembly Lang	4		CSCE	220	4									
CIS	2440	Shell Progammng for UNIX/LINUX	3		INFS	Elective	3									
CIS	2455	LINUX System Administration	3		No	Credit	0									
CIS	2485	C++ for Science & Engineering	3		CSCE	160	3				Only 1 of CIS2485, CIS2531, CIS2541, CIS2571 or CIS2572 transfers					
CIS	2510	Adv Graphical User Interface Programming	4		CSCE	Elective	4									
CIS	2531	Intro to Python Programming	4		CSCE	160	4				Only 1 of CIS2485, CIS2531, CIS2541, CIS2571 or CIS2572 transfers					
CIS	2532	Advanced Python Programming	4		CSCE	Elective	4									
CIS	2541	C++ Language Programming	4		CSCE	160	4				Only 1 of CIS2485, CIS2531, CIS2541, CIS2571 or CIS2572 transfers					
CIS	2542	Adv C++ w/ Data Structure Application	4		CSCE	210	4									
CIS	2551	Introduction MS Visual C++.NET Prog	4		CSCE	Elective	4									
CIS	2552	Object-Oriented Program Developmnt With	4		CSCE	Elective	4									
CIS	2561	Introduction to C#.NET	4		CSCE	Elective	4									
CIS	2562	Advanced C# Programming	4		CSCE	Elective	4									
CIS	2571	Introduction to Java	4		CSCE	160	4				Only 1 of CIS2485, CIS2531, CIS2541, CIS2571 or CIS2572 transfers					
CIS	2572	Collections in Java	4		CSCE	160	4				Only 1 of CIS2485, CIS2531, CIS2541, CIS2571 or CIS2572 transfers					
CIS	2573	Advanced Java Technologies	4		CSCE	Elective	4									
CIS	2591	Objective C	4		INFS	Elective	4									
CIS	2592	iPhone/iPad Development	4		INFS	Elective	4									
CIS	2593	Android Application Development	4		INFS	Elective	4									
CIS	2594	Advanced iPhone/iPad App Development	4		INFS	Elective	4									
CIS	2595	Advncd Android Application Development	4		INFS	Elective	4									
CIS	2610	Network Security	3		No	Credit	0									
CIS	2620	Exchange Server	3		No	Credit	0									
CIS	2630	MS SQL Server Administration	3		No	Credit	0									

COURSE SUBSTITUTIONS FOR STUDENTS TRANSFERRING FROM COLLEGE OF DUPAGE TO NORTH CENTRAL COLLEGE

Based on the 2024-2025 College of DuPage Catalog and the 2024-2025 North Central College Catalog

College of DuPage Courses										NCC Courses			NCC General Education and Comments			
DEPT	NUM	COURSE TITLE	Credit	IAI EQUIV	Dept	Number	Credit	GENERAL EDUCATION								
CIS	2650	MS Sharepoint Portal	3		No	Credit	0									
CIS	2710	Database Management	4		CSCE	360	4				May not use to fulfill 300-level req. in major/minor					
CIS	2720	Structured Query Lang (SQL) I	3		INFS	Elective	3									
CIS	2725	Enterprise SQL Applications	3		CSCE	Elective	3									
CIS	2730	Enterprise Database Development	3		INFS	Elective	3									
CIS	2735	Data Analytics and Visualization	4		INFS	Elective	4									
CIS	2770	Introduction System Analysis & Design	3		CSCE	Elective	3									
CIS	2775	Information Tech Project Management	3		No	Credit	0									
CIS	2790	Systems Analyst Simulation	3		CSCE	Elective	3									
CIS	2840	Experimental/Pilot Class	1-6			Elective					Evaluated individually					
CIS	2860	Internship (Career & Technical Education)	1-4		No	Credit	0									
CIS	2865	Internship Advanced (Career & Tech Ed)	1-4		No	Credit	0									
CIT		Computer Internetwork Tech			No	Credit	0				No credit transfers from this department					
COLLG		College Skills			No	Credit	0				No credit transfers from this department					
COMMU		Communications			No	Credit	0				No credit transfers from this department					
COSME		Cosmetology			No	Credit	0				No credit transfers from this department					
CRIMJ	1100	Introduction to Criminal Justice	3		SOCI	340	3	GLO			May not use to fulfill 300-level req. in major/minor					
CRIMJ	1110	Police and Society	3		No	Credit	0									
CRIMJ	1112	Crime Prevention	3		SOCI	Elective	3									
CRIMJ	1130	Introduction to Corrections	3		No	Credit	0									
CRIMJ	1135	Gangs in Society	3		SOCI	Elective	3	SOC								
CRIMJ	1140	Principles of Security Administration	3		No	Credit	0									
CRIMJ	1142	Private Security and Law Enforcement	3		No	Credit	0									
CRIMJ	1145	Introduction to Homeland Security	3		No	Credit	0									
CRIMJ	1146	Critical Infrastructure: Vulnerabilities Solutns	3		No	Credit	0									
CRIMJ	1147	Intro Domestic, Interntnl & Transntnl Terrori	3		SOCI	Elective	3									
CRIMJ	1148	Emergency Management I	3		No	Credit	0									
CRIMJ	1151	Constitutional Law	3		POLS	Elective	3									
CRIMJ	1152	Criminal Law	3		SOCI	Elective	3									
CRIMJ	1153	Courts, Evidence and Mock Trial	3		No	Credit	0									
CRIMJ	1154	Substance Abuse and The Law	3		SOCI	Elective	3									
CRIMJ	1165	Computers and Criminal Justice	3		No	Credit	0									
CRIMJ	1210	Criminal Justice in the Media	3		SOCI	Elective	3	SOC								
CRIMJ	1510	Introduction to Global Justice	3		No	Credit	0									
CRIMJ	1820	Selected Topics	3			Elective					Evaluated individually					
CRIMJ	1840	Independent Study	1-4			Elective					Evaluated individually					
CRIMJ	2030	Probation and Parole	3		No	Credit	0									
CRIMJ	2130	Emergency Management II	3		No	Credit	0									
CRIMJ	2140	Introductation to Intelligence	3		No	Credit	0									
CRIMJ	2141	Intelligence Analysis	3		No	Credit	0									
CRIMJ	2150	Muliculturalism and Diversity	3		No	Credit	0									
CRIMJ	2160	Weapons of Mass Destruction	3		No	Credit	0									
CRIMJ	2230	Criminal Investigations	3		No	Credit	0									
CRIMJ	2231	Criminology	3		CRIM	100	3									
CRIMJ	2240	Juvenile Delinquency	3		SOCI	221	3	POW								
CRIMJ	2250	Police Organization and Administration	3		No	Credit	0									
CRIMJ	2310	Introduction to Forensic Crime Scene Investigation	3		No	Credit	0									
CRIMJ	2410	Violent Crime	3		No	Credit	0									
CRIMJ	2510	Global Justice Field Study	3		No	Credit	0									

COURSE SUBSTITUTIONS FOR STUDENTS TRANSFERRING FROM COLLEGE OF DUPAGE TO NORTH CENTRAL COLLEGE

Based on the 2024-2025 College of DuPage Catalog and the 2024-2025 North Central College Catalog

College of DuPage Courses										NCC Courses			NCC General Education and Comments			
DEPT	NUM	COURSE TITLE	Credit	IAI EQUIV	Dept	Number	Credit	GENERAL EDUCATION								
CRIMJ	2520	Death Investigations/Taphonomy Field Study	3		ANTH	Elective	3	SCI								
CRIMJ	2820	Selected Topics	3			Elective								Evaluated individually		
CRIMJ	2860	Internship (Career & Technical Education)	1-4		No	Credit	0									
CRIMJ	2865	Internship Advanced (Career & Tech Ed)	1-4		No	Credit	0									
CSFA		Surgical First Assistant			No	Credit	0							No credit transfers from this department		
CSPD		Central Sterile Processing			No	Credit	0							No credit transfers from this department		
CULIN	1110	Basic Nutrition	3		NUTR	Elective	3									
CULIN		All other Culinary Arts courses			No	Credit	0									
DANCE	1100	Dance Appreciation	3		THEA	Elective	3	HUM						Only one of DANC 1100 or PE 1643 transfer		
DANCE	1101	Ballet I	2		THEA	Elective	2							Only one of DANC 1101 or PE 1611 transfer		
DANCE	1102	Ballet II	2		THEA	224	2							Only one of DANC 1102 or PE 1612 transfer		
DANCE	1104	Modern Dance I	2		THEA	Elective	2							Only one of DANC 1104 or PE 1624 transfer		
DANCE	1105	Modern Dance II	2		THEA	225	2							Only one of DANC 1105 or PE 1625 transfer		
DANCE	1107	Jazz I	2		THEA	Elective	2							Only one of DANC 1107 or PE 1621 transfer		
DANCE	1108	Jazz II	2		THEA	222	2							Only one of DANC 1108 or PE 1622 transfer		
DANCE	1110	Tap I	2		THEA	Elective	2							Only one of DANC 1110 or PE 1623 transfer		
DANCE	1120	Dance Production & Performance	1		THEA	Elective	1							One of DANC 1120/PE 1644 transfers up to 4 times		
DANCE	1122	Choreography & Composition of Dance	2		DNCE	329	2							Only 1 of DANC1122 or PE1642 transf; Not 300-level		
DANCE	1130	Dance Pedagogy	3		THEA	Elective	3							Only one of DANC 1130 or PE 1645 transfer		
DANCE	1820	Selected Topics I	1-6			Elective								Evaluated individually		
DANCE	2820	Advanced Selected Topics I	1-6			Elective								Evaluated individually		
DANCE	2860	Internship in Operation of Dance Studio	3			Elective	0							Evaluated individually		
DEHYG		Dental Hygiene			No	Credit	0							No credit transfers from this department		
DMIN		Diagnostic Med Imaging Nuclear			No	Credit	0							No credit transfers from this department		
DMIR		Diagnostic Med Imaging Radiography			No	Credit	0							No credit transfers from this department		
DMIS		Diagnostic Med Imaging Sonography			No	Credit	0							No credit transfers from this department		
EARTH	1101	Physical Geology of Earth's Interior	4	P1 907L	SCIE	Elective	4	SCI								
EARTH	1102	Physical Geology of Earth's Surface	4	P1 907L	SCIE	Elective	4	SCI								
EARTH	1105	Environmental Geology	4	P1 908L	SCIE	Elective	4	SCI								
EARTH	1110	Introduction to Meteorology	4	P1 905L	SCIE	Elective	4	SCI								
EARTH	1111	Climate and Global Change	3	P1 905	ENVI	105	3	SCI								
EARTH	1112	Introduction to Thunderstorm Lab	2		SCIE	Elective	2									
EARTH	1115	Severe and Unusual Weather	4	P1 905L	SCIE	Elective	4	SCI								
EARTH	1116	Weather Analysis and Forecasting I	1		SCIE	Elective	1									
EARTH	1117	Weather Analysis and Forecasting II	1		SCIE	Elective	1									
EARTH	1119	Weather Impacts and Preparedness	3	P1 905	SCIE	Elective	3	SCI								
EARTH	1120	Introduction to Astronomy	3	P1 906	PHYS	110	3	SCI						Only one of EART 1120 or EART 1126 transfers		
EARTH	1122	Astronomy: The Solar System	4	P1 906L	PHYS	Elective	4	SCI								
EARTH	1124	Astronomy: Stars and Galaxies	4	P1 906L	PHYS	Elective	4	SCI								
EARTH	1126	Observational Astronomy	3	P1 906L	PHYS	110	3	SCI						Only one of EART 1120 or EART 1126 transfers		
EARTH	1130	Introduction to Oceanography	4	P1 905L	SCIE	Elective	4	SCI						Only one of EART 1130 or EART 1131 transfers		
EARTH	1131	Fundamentals of Oceanography	3	P1 905	SCIE	Elective	3	SCI						Only one of EART 1130 or EART 1131 transfers		
EARTH	1135	Water Science: Fundamentals of Hydrology	4	P1 905L	SCIE	Elective	4	SCI								
EARTH	1140	Fundamentals Earth Science	4	P1 905L	ENVI	141	4	SCI						Only one of EART 1140 or 1141 transfers		
EARTH	1141	Introduction to Earth Science	3	P1 905	ENVI	141	3	SCI						Only one of EART 1140 or 1141 transfers		
EARTH	1800	Special Project	1-3			Elective								Evaluated individually		
EARTH	1820	Selected Topics I	1-3			Elective								Evaluated individually		
EARTH	1840	Independent Study	1-4			Elective								Evaluated individually		
EARTH	2102	Origin and Evolution Earth	4		SCIE	Elective	4	SCI								

COURSE SUBSTITUTIONS FOR STUDENTS TRANSFERRING FROM COLLEGE OF DUPAGE TO NORTH CENTRAL COLLEGE

Based on the 2024-2025 College of DuPage Catalog and the 2024-2025 North Central College Catalog

College of DuPage Courses										NCC Courses			NCC General Education and Comments			
DEPT	NUM	COURSE TITLE	Credit	IAI EQUIV	Dept	Number	Credit	GENERAL EDUCATION								
EARTH	2103	Geologic Field Investigations	3		SCIE	Elective	3	SCI								
EARTH	2110	Intermediate Meteorology	4		SCIE	Elective	4	SCI								
EARTH	2112	Thunderstorm Lab	2		SCIE	Elective	2	SCI								
EARTH	2115	Mesoscale Meteorology	4		SCIE	Elective	4	SCI								
EARTH	2116	Adv Weather Anal & Forecasting I	1		SCIE	Elective	1									
EARTH	2117	Adv Weather Anal & Forecasting II	1		SCIE	Elective	1									
EARTH	2118	Severe Weather Lab	2		SCIE	Elective	2	SCI								
EARTH	2800	Special Project	1-3			Elective						Evaluated individually				
EARTH	2820	Advanced Selected Topics I	1-3			Elective						Evaluated individually				
EARTH	2860	Internship (Career & Technical Education)	1-4		No	Credit	0									
EARTH	2865	Internship Advanced (Career & Tech Ed)	1-4		No	Credit	0									
EARTH	2870	Internship (Transfer)	1-4			Elective						Evaluated individually				
EARTH	2871	Internship - Advanced (Transfer)	1-4			Elective						Evaluated individually				
ECEC	1100	Intro Early Childhood Profession	3		No	Credit	0									
ECEC	1101	Growth & Devel Young Child	3		PSYC	Elective	3									
ECEC	1102	Child Guidance Practices	3		NCCC	Elective	3									
ECEC	1110	Parenting and the Young Child	2		No	Credit	0									
ECEC	1116	Care Infant Toddler & Two-Year Child I	3		No	Credit	0									
ECEC	1117	Care Infant, Toddler & Two-Year Child II	3		No	Credit	0									
ECEC	1120	Family Child Care Management	2		No	Credit	0									
ECEC	1121	Family Child Care Curr & Guidance	2		No	Credit	0									
ECEC	1130	Methods: Discovery& the Physical World	3		NCCC	Elective	3									
ECEC	1140	Self-Expression & Social World	3		NCCC	Elective	3									
ECEC	1151	Language and Literacy Development in a Diverse C	3		NCCC	Elective	3									
ECEC	1161	Multicultural Curriculum for Young Child	2		NCCC	Elective	2									
ECEC	1162	Multicultural Perspectives Child Devlpmt	2		NCCC	Elective	2									
ECEC	1163	Practicum: At-Risk Early Ch Prog	1		No	Credit	0									
ECEC	1820	Selected Topics I	1		No	Credit	0									
ECEC	1840	Independent Study	1-4			Elective						Evaluated individually				
ECEC	2201	Creative Art Activities for the Young Child	2		NCCC	Elective	2									
ECEC	2203	Music and Movement for the Young Child	2		NCCC	Elective	2									
ECEC	2204	Child Care Environment	2		No	Credit	0									
ECEC	2206	Science and Nature for the Young Child	2		NCCC	Elective	2									
ECEC	2208	Mathematics for the Young Child	3		NCCC	Elective	3									
ECEC	2209	Development Appropriate Technology	2		No	Credit	0									
ECEC	2210	The Young Child With Special Needs	2		EDUC	Elective	2									
ECEC	2211	Child Health, Safety and Nutrition	3		KINE	Elective	3									
ECEC	2220	Early Childhood Education Practicum	4		No	Credit	0									
ECEC	2221	Early Childhood Administration Practicum	4		No	Credit	0									
ECEC	2226	Development of School-Age Child	2		NCCC	Elective	2									
ECEC	2227	Guidance of School-Age Child	2		No	Credit	0									
ECEC	2228	Activities for School-Age Children	2		No	Credit	0									
ECEC	2230	Foundations Early Childhood Education	3		NCCC	Elective	3									
ECEC	2250	Play and Learning of the Young Child	3		No	Credit	0									
ECEC	2251	Curriculum Planning Young Child	3		EDUC	Elective	3									
ECEC	2252	Child/Family/Community Relations & Res	3		No	Credit	0									
ECEC	2254	Admin of an Early Child Ctr - Program Operations	3		No	Credit	0									
ECEC	2255	Admin of an Early Child Ctr - Practices & Procedure	3		No	Credit	0									
ECEC	2256	Admin of an Early Child Ctr - Staff, Families & Child	3		No	Credit	0									

COURSE SUBSTITUTIONS FOR STUDENTS TRANSFERRING FROM COLLEGE OF DUPAGE TO NORTH CENTRAL COLLEGE

Based on the 2024-2025 College of DuPage Catalog and the 2024-2025 North Central College Catalog

College of DuPage Courses											NCC Courses			NCC General Education and Comments			
DEPT	NUM	COURSE TITLE	Credit	IAI EQUIV	Dept	Number	Credit	GENERAL EDUCATION									
ECEC	2260	Early Childhood Professional	3		No	Credit	0										
ECEC	2821	Advanced Selected Topics I	2			Elective					Evaluated individually						
ECEC	2865	Internship Advanced (Career & Tech Ed)	1-4		No	Credit	0										
ECEC	2870	Internship (Transfer)	1-4			Elective					Evaluated individually						
ECONO	1110	Consumer Economics and Personal Finance	3		SBEN	210	3	WEL			Only one of ECON 1110 or BUSI 1120 transfers						
ECONO	1800	Special Project	1-3			Elective					Evaluated individually						
ECONO	1840	Independent Study	1-4			Elective					Evaluated individually						
ECONO	2200	Principles of Economics	3	S3 900	ECON	100	3	SOC									
ECONO	2201	Macroeconomics & the Global Economy	3	S3 901	ECON	205	3	SOC									
ECONO	2202	Microeconomics & the Global Economy	3	S3 902	ECON	200	3	SOC									
ECONO	2210	Money And Banking	3		ECON	360	3				May not use to fulfill 300-level req. in major/minor						
ECONO	2220	Comparative Economic Systems	3		ECON	Elective	3	SOC									
ECONO	2800	Special Project	1-4			Elective					Evaluated individually						
ECONO	2860	Internship (Career & Technical Education)	1-4		No	Credit	0										
ECONO	2865	Internship Advanced (Career & Tech Ed)	1-4		No	Credit	0										
ECONO	2870	Internship (Transfer)	1-4			Elective					Evaluated individually						
ECONO	2871	Internship - Advanced (Transfer)	1-4			Elective					Evaluated individually						
EDUCA	1100	Intro to Education	3		EDUC	101	3	SOC	POW								
EDUCA	1101	School Procedures	3		NCCC	Elective	3				Maximum 30 clinical hours transfer						
EDUCA	1102	Educational Assessment	3		NCCC	Elective	3				Maximum 30 clinical hours transfer						
EDUCA	1116	Research in the Information Age	1		EDUC	Elective	1										
EDUCA	1150	Tech Integration in K-12 Schools	3		EDUC	235	3										
EDUCA	1800	Special Project	1-3			Elective					Evaluated individually						
EDUCA	1820	Selected Topics I	1-3			Elective					Evaluated individually						
EDUCA	1840	Independent Study	1-4			Elective					Evaluated individually						
EDUCA	2201	Education for Exceptional Children	3		EDUC	330	3				May not use to fulfill 300-level req. in major/minor						
EDUCA	2202	Introduction to Learning Disabilities	3		EDUC	Elective	3										
EDUCA	2220	Instructional Psychology	3		PSYC	Elective	3										
EDUCA	2230	Diversity in K-12 Schools	3		EDUC	Elective	3										
EDUCA	2250	Practicum: Paraprofessional/K-12 Classrm	3			Elective	3				Evaluated individually						
EDUCA	2700	Best Practices for Online Education	4		No	Credit	0										
EDUCA	2710	Multimedia Applications in Education	3		No	Credit	0										
EDUCA	2720	Course Design for Online Education	3		No	Credit	0										
EDUCA	2780	Video Applications in Education	3		No	Credit	0										
EDUCA	2800	Special Project	1-3			Elective					Evaluated individually						
EDUCA	2820	Advanced Selected Topics I	1-3			Elective					Evaluated individually						
EDUCA	2860	Internship (Career & Technical Education)	1-4		No	Credit	0										
EDUCA	2865	Internship Advanced (Career & Tech Ed)	1-4		No	Credit	0										
EDUCA	2870	Internship (Transfer)	1-4			Elective					Evaluated individually						
EDUCA	2871	Internship - Advanced (Transfer)	1-4			Elective					Evaluated individually						
ELA		English Language Acquisition			No	Credit	0										
ELS		English Language Studies			No	Credit	0										
ELECT		Electronics Technology			No	Credit	0				No credit transfers from this department						
ELMEC		Electro-Mechanical Technology			No	Credit	0				No credit transfers from this department						
ENGIN	1100	Engineering Orientation	1		No	Credit	0										
ENGIN	1101	Engineering Graphics and Design	3		SCIE	Elective	3										
ENGIN	1820	Selected Topics I	1-3			Elective					Evaluated individually						
ENGIN	1840	Independent Study	1-4			Elective					Evaluated individually						
ENGIN	2201	Statics	3		PHYS	211	3										

COURSE SUBSTITUTIONS FOR STUDENTS TRANSFERRING FROM COLLEGE OF DUPAGE TO NORTH CENTRAL COLLEGE

Based on the 2024-2025 College of DuPage Catalog and the 2024-2025 North Central College Catalog

College of DuPage Courses											NCC Courses			NCC General Education and Comments			
DEPT	NUM	COURSE TITLE	Credit	IAI EQUIV	Dept	Number	Credit	GENERAL EDUCATION									
ENGIN	2202	Dynamics	3		PHYS	Elective	3										
ENGIN	2203	Mechanics of Materials	3		PHYS	251	3										
ENGIN	2205	Engineering Thermodynamics	3		PHYS	340	3				May not use to fulfill 300-level req. in major/minor						
ENGIN	2207	Engineering Economy	3		ENGR	Elective	3										
ENGIN	2210	Circuit Analysis I	4		ELEC	250	4										
ENGIN	2213	Introduction to Digital Systems	4		ELEC	200	4										
ENGIN	2220	Circuit Analysis II	4		ELEC	251	4										
ENGIN	2223	Microcontrollers	4		ELEC	280	4										
ENGIN	2233	Introduction to LC-3	1		CSCE	Elective	1										
ENGIN	2820	Advanced Selected Topics I	1-3			Elective					Evaluated individually						
ENGIN	2860	Internship (Career & Technical Education)	1-4		No	Credit	0										
ENGIN	2865	Internship Advanced (Career & Tech Ed)	1-4		No	Credit	0										
ENGIN	2870	Internship (Transfer)	1-4			Elective					Evaluated individually						
ENGIN	2871	Internship - Advanced (Transfer)	1-4			Elective					Evaluated individually						
ENGLI	0480	Preparation for College Reading	4		No	Credit	0										
ENGLI	0481	Approaches to College Reading I	4		No	Credit	0										
ENGLI	0482	Approaches to College Reading II	4		No	Credit	0										
ENGLI	0490	Basic Writing	4		No	Credit	0										
ENGLI	0491	Approaches to College Writing I	4		No	Credit	0										
ENGLI	0492	Approaches to College Writing II	4		No	Credit	0										
ENGLI	0493	Approaches to College Writing II ALP	4		No	Credit	0										
ENGLI	1060	Reading & Writing in Disciplines	1		No	Credit	0										
ENGLI	1070	ESL Composition Supplement	1		No	Credit	0										
ENGLI	1080	Effective Workplace Writing	1		No	Credit	0										
ENGLI	1090	Style Development	1		No	Credit	0										
ENGLI	1101	English Composition I	3	C1 900	ENGL	110	3	COMP									
ENGLI	1102	English Composition II	3	C1 901R	ENGL	110	3	COMP			or WRI if completed 1101						
ENGLI	1105	Workplace Writing	3		ENGL	280	3	ETH									
ENGLI	1110	Technical Writing	3		ENGL	382	3				May not use to fulfill 300-level req. in major/minor						
ENGLI	1115	Digital Writing	3		ENGL	212	3	ART	WRI								
ENGLI	1125	Linguistics	3		ENGL	270	3	GLO									
ENGLI	1130	Intro to Literature	3	H3 900	ENGL	Elective	3	HUM									
ENGLI	1135	Introduction to Film Art	3	F2 908	FILM	100	3	ART	GLO		Only one of ENGL 1135 or MPTV 1135 transfers						
ENGLI	1145	Film History	3	F2 902	FILM	300	3	ART	GLO		May not use to fulfill 300-level, only 1 of ENGL/MPTV 1145 transf						
ENGLI	1150	Short Fiction	3	H3 901	ENGL	Elective	3	HUM									
ENGLI	1151	Novel	3	H3 901	ENGL	104	3	HUM									
ENGLI	1152	Poetry	3	H3 903	ENGL	Elective	3	HUM									
ENGLI	1153	Drama	3	H3 902	ENGL	Elective	3	HUM									
ENGLI	1154	Film As Literature	3	HF 908	FILM	Elective	3	HUM									
ENGLI	1156	Science Fiction	3		ENGL	Elective	3										
ENGLI	1157	Children's Literature	3	HS 918	ENGL	126	3	HUM	ETH								
ENGLI	1158	Bible as Literature	3	H5 901	ENGL	Elective	3	HUM									
ENGLI	1159	Greek Mythology	3	H9 901	ENGL	Elective	3	HUM									
ENGLI	1160	Native American Literature	3	H3 910D	ENGL	Elective	3	HUM									
ENGLI	1161	Multicultural Literature of U.S.	3	H3 910D	ENGL	332	3	HUM	POW		May not use to fulfill 300-level req. in major/minor						
ENGLI	1165	Literature, Gender, and Sexualities	3	H3 911D	ENGL	234	3	HUM	POW								
ENGLI	1800	Special Project	1-3			Elective					Evaluated individually						
ENGLI	1820	Selected Topics I	3			Elective					Evaluated individually						
ENGLI	1824	Selected Topics in English	2			Elective					Evaluated individually						

COURSE SUBSTITUTIONS FOR STUDENTS TRANSFERRING FROM COLLEGE OF DUPAGE TO NORTH CENTRAL COLLEGE

Based on the 2024-2025 College of DuPage Catalog and the 2024-2025 North Central College Catalog

College of DuPage Courses										NCC Courses			NCC General Education and Comments			
DEPT	NUM	COURSE TITLE	Credit	IAI EQUIV	Dept	Number	Credit	GENERAL EDUCATION								
ENGLI	1840	Independent Study	1-4			Elective					Evaluated individually					
ENGLI	2100	Writing Center Theory and Practice	3		No	Credit	0									
ENGLI	2105	Writing in the Professions	3		ENGL	384	3				May not use to fulfill 300-level req. in major/minor					
ENGLI	2110	Editing in the Professions	3		ENGL	Elective	3									
ENGLI	2115	Writing in the Community	3		ENGL	250	3	ART	WRI							
ENGLI	2126	Modern English Grammar	3		ENGL	272	3									
ENGLI	2200	Augmentative Writing	3		ENGL	Elective	3									
ENGLI	2210	Literary Journal: Prairie Light Review	1		ENGL	120	1									
ENGLI	2220	British Literature to 1800	3	H3 912	ENGL	202	3	HUM								
ENGLI	2221	British Literature From 1800 Though the Present	3	H3 913	ENGL	206	3	HUM								
ENGLI	2223	American Lit from the Colonial to the Civil War	3	H3 914	ENGL	Elective	3	HUM								
ENGLI	2224	American Literature from Civil War to Present	3	H3 915	ENGL	208	3	HUM								
ENGLI	2226	Masterpieces of World Literature	3	H3 907	ENGL	Elective	3	HUM								
ENGLI	2227	Modern European Literature	3	H3 907	ENGL	Elective	3	HUM								
ENGLI	2228	Shakespeare	3	H3 905	ENGL	302	3	HUM			May not use to fulfill 300-level req. in major/minor					
ENGLI	2234	Film Directors and Authorship	3		FILM	Elective	3				Only one of ENGL 2234 or MPTV 2234 transfers					
ENGLI	2235	Film Genres	3		FILM	Elective	3				Only one of ENGL 2235 or MPTV 2235 transfers					
ENGLI	2236	World Cinema	3		FILM	Elective	3				Only one of ENGL 2236 or MPTV 2236 transfers					
ENGLI	2237	Documentary Cinema	3		FILM	Elective	3				Only one of ENGL 2237 or MPTV 2237 transfers					
ENGLI	2238	Longform Television	3		FILM	Elective	3				Only one of ENGL 2238 or MPTV 2238 transfers					
ENGLI	2250	Introduction to Creative Writing	3		ENGL	210	3	ART								
ENGLI	2251	Fiction Writing	3		ENGL	Elective	3									
ENGLI	2252	Poetry Writing	3		ENGL	Elective	3									
ENGLI	2253	Creative Nonfiction Writing	3		ENGL	Elective	3									
ENGLI	2254	Playwriting	3		ENGL	Elective	3									
ENGLI	2255	Screenwriting for Short Forms	3		MEDI	Elective	3				Only one of ENGL 2255 or MPTV 2022 transfers					
ENGLI	2261	Writing for Publication	3		ENGL	Elective	3									
ENGLI	2262	Non Western Literature	3		ENGL	222	3	HUM	GLO							
ENGLI	2300	Advanced Composition	3		ENGL	212	3	ART	WRI		Or elective if ENGLI 1115 completed					
ENGLI	2800	Special Project	1-3			Elective					Evaluated individually					
ENGLI	2820	Topics in Literature	3			Elective					Evaluated individually					
ENGLI	2860	Internship (Career & Technical Education)	1-4		No	Credit	0									
ENGLI	2863	Internship (Career & Technical Education)	3		No	Credit	0									
ENGLI	2865	Internship Advanced (Career & Tech Ed)	1-4		No	Credit	0									
ENGLI	2870	Internship (Transfer)	1-4			Elective					Evaluated individually					
ENGLI	2871	Internship - Advanced (Transfer)	1-4			Elective					Evaluated individually					
EYE		Eye Care Assistant			No	Credit	0									
FACM		Facility Management			No	Credit	0				No credit transfers from this department					
FASHI	1500	Fashion's History	3		ARTH	Elective	3	HUM								
FASHI		All other Fashion Merchandising & Design			No	Credit	0				No credit transfers from this department					
FIRE		Fire Science			No	Credit	0				No credit transfers from this department					
FRENC	1100	Civilization and Culture of France	3		FRST	Elective	3	HUM								
FRENC	1101	Elementary French I	4		FREN	101	4									
FRENC	1102	Elementary French II	4		FREN	102	4									
FRENC	1840	Independent Study	1-4			Elective					Evaluated individually					
FRENC	2201	Intermediate French I	4		FREN	201	4									
FRENC	2202	Intermediate French II	4	H1 900	FREN	202	4	HUM								
FRENC	2251	Conversation & Composition I	3	H1 900	FREN	Elective	3	HUM			Consult MCL department for placement					
FRENC	2252	Conversation & Composition II	3	H1 900	FREN	Elective	3	HUM			Consult MCL department for placement					

COURSE SUBSTITUTIONS FOR STUDENTS TRANSFERRING FROM COLLEGE OF DUPAGE TO NORTH CENTRAL COLLEGE

Based on the 2024-2025 College of DuPage Catalog and the 2024-2025 North Central College Catalog

College of DuPage Courses										NCC Courses			NCC General Education and Comments			
DEPT	NUM	COURSE TITLE	Credit	IAI EQUIV	Dept	Number	Credit	GENERAL EDUCATION								
FRENC	2820	Advanced Selected Topics I	1-4			Elective					Evaluated individually					
FRENC	2860	Internship (Career & Technical Education)	1-4		No	Credit	0									
FRENC	2865	Internship Advanced (Career & Tech Ed)	1-4		No	Credit	0									
FRENC	2870	Internship (Transfer)	1-4			Elective					Evaluated individually					
FRENC	2871	Internship - Advanced (Transfer)	1-4			Elective					Evaluated individually					
GED		General Educ Development			No	Credit	0				No credit transfers from this department					
GEOGR	1100	Western World Geography	3	S4 901	SOCI	Elective	3	SOC			Or HIST elective					
GEOGR	1105	Eastern World Geography	3	S4 902N	SOCI	Elective	3	SOC			Or HIST elective					
GEOGR	1107	Introduction to Geography	3		SOCI	Elective		SOC	GLO		Or HIST elective					
GEOGR	1108	Developing Geographic Skills Through Reg Context	3		No	Credit	0									
GEOGR	1110	Political Geography	3		POLS	Elective	3	SOC								
GEOGR	1120	Economic Geography	3	S4 903N	ECON	Elective	3	SOC	GLO							
GEOGR	1130	Cultural Geography	3	S4 900N	SOCI	Elective	3	SOC	GLO		Or HIST elective					
GEOGR	1140	Urban Geography	3	S4 901	SOCI	Elective	3	SOC								
GEOGR	1151	Geographic Info System I	3		ENVI	260	3									
GEOGR	1152	Geographic Info System II	3		ENVI	Elective	3									
GEOGR	1153	Applied Geographic Information System	3		No	Credit	0									
GEOGR	1154	Geodatabase Development	3		ENVI	Elective	3									
GEOGR	1155	GIS Capstone Project	3			Elective	0				Evaluated individually					
GEOGR	1800	Special Project	1-3			Elective					Evaluated individually					
GEOGR	1820	Selected Topics I	1-3			Elective					Evaluated individually					
GEOGR	1840	Independent Study	1-4			Elective					Evaluated individually					
GEOGR	2204	Russia	3		SOCI	Elective	3	SOC			Or HIST elective					
GEOGR	2210	United States & Canada	3		SOCI	Elective	3	SOC			Or HIST elective					
GEOGR	2220	Latin America	3		SOCI	Elective	3	SOC			Or HIST elective					
GEOGR	2221	Mexico	3		SOCI	Elective	3	SOC			Or HIST elective					
GEOGR	2235	The Middle East	3		MENA	Elective	3	SOC								
GEOGR	2820	Advanced Selected Topics I	1-3			Elective					Evaluated individually					
GEOGR	2860	Internship (Career & Technical Education)	1-4		No	Credit	0									
GEOGR	2865	Internship Advanced (Career & Tech Ed)	1-4		No	Credit	0									
GEOGR	2870	Internship (Transfer)	1-4			Elective					Evaluated individually					
GEOGR	2871	Internship - Advanced (Transfer)	1-4			Elective					Evaluated individually					
GERMA	1100	German Civilization and Culture	3		GRST	Elective	3	HUM								
GERMA	1101	Elementary German I	4		GRMN	101	4									
GERMA	1102	Elementary German II	4		GRMN	102	4									
GERMA	1840	Independent Study	1-4			Elective					Evaluated individually					
GERMA	2201	Intermediate German I	4		GRMN	201	4									
GERMA	2202	Intermediate German II	4	H1 900	GRMN	202	4	HUM	GLO							
GERMA	2251	Conversation & Composition I	3	H1 900	GRMN	Elective	3	HUM			Consult MCL department for placement					
GERMA	2252	Conversation & Composition II	3	H1 900	GRMN	Elective	3	HUM			Consult MCL department for placement					
GERMA	2820	Advanced Selected Topics	1-4			Elective					Evaluated individually					
GERMA	2860	Internship (Career & Technical Education)	1-4		No	Credit	0									
GERMA	2865	Internship Advanced (Career & Tech Ed)	1-4		No	Credit	0									
GERMA	2870	Internship (Transfer)	1-4			Elective					Evaluated individually					
GERMA	2871	Internship - Advanced (Transfer)	1-4			Elective					Evaluated individually					
GRDSN	1100	Drawing for Design	3		ARTD	Elective	3									
GRDSN	1101	Digital Graphic Applications	3		ARTD	Elective	3									
GRDSN	1102	Graphic Design 1	3		ARTD	140	3									
GRDSN	1104	Typography	3		ARTD	242	3									

COURSE SUBSTITUTIONS FOR STUDENTS TRANSFERRING FROM COLLEGE OF DUPAGE TO NORTH CENTRAL COLLEGE

Based on the 2024-2025 College of DuPage Catalog and the 2024-2025 North Central College Catalog

College of DuPage Courses													NCC Courses			NCC General Education and Comments			
DEPT	NUM	COURSE TITLE	Credit	IAI EQUIV	Dept	Number	Credit	GENERAL EDUCATION											
GRDSN	1105	Graphic Design 2	3		ARTD	244	3												
GRDSN	1106	Three-Dimensional Design	3		ARTD	Elective	3												
GRDSN	1107	Digital Illustration 1	3		ARTD	Elective	3												
GRDSN	1108	Digital Illustration Design 2	3		ARTD	Elective	3												
GRDSN	1109	Project Planning for Graphic Design	3		No	Credit	0												
GRDSN	1820	Selected Topics	2			Elective						Evaluated individually							
GRDSN	1821	Selected Topics	3			Elective						Evaluated individually							
GRDSN	1840	Independent Study	1-4			Elective						Evaluated individually							
GRDSN	2200	User Experience Design	3		INFS	Elective	3												
GRDSN	2201	Graphic Design 3	3		MEDI	Elective	3												
GRDSN	2202	Web/Interactive Design 1	3		ARTD	245	3					Only one of CIS1300/1310/1315/GRDS2202 transfers							
GRDSN	2203	Advertising Design	3		MEDI	Elective	3												
GRDSN	2204	Digital Illustration 3	3		ARTD	Elective	3												
GRDSN	2205	Graphic Design 4	3		ARTD	Elective	3												
GRDSN	2206	Web/Interactive Design 2	3		MEDI	Elective	3												
GRDSN	2208	Portfolio Seminar	3		No	Credit	0												
GRDSN	2210	Cartooning	3		ARTD	Elective	3												
GRDSN	2211	Storyboarding/Sequential Art	3		INFS	Elective	3												
GRDSN	2860	Internship (Career & Technical Education)	1-4		No	Credit	0												
GRDSN	2865	Internship Advanced (Career & Tech Ed)	1-4		No	Credit	0												
HIDP		Hearing Instrument Dispensary Program			No	Credit	0					No credit transfers from this department							
HISTO	1110	Foundations of the European World	3	H2 901	HIST	101	3	HUM											
HISTO	1120	Europe in the Modern World	3	H2 902	HIST	102	3	HUM	GLO										
HISTO	1130	History of the United States to 1865	3	S2 900	HIST	Elective	3	SOC	GLO	POW		HIST 1130 + HIST 2265 = HIST 222							
HISTO	1140	History of the United States since 1865	3	S2 901	HIST	Elective	3	SOC	GLO	POW		HIST 1140 + HIST 2265 = HIST 224							
HISTO	1160	World Civilization Since 1300	3	H2 907	HIST	Elective	3	HUM											
HISTO	1800	Special Project	1-4			Elective						Evaluated individually							
HISTO	1820	Select Topics	1-4			Elective						Evaluated individually							
HISTO	1824	Select Topics in History	2			Elective						Evaluated individually							
HISTO	1840	Independent Study	1-4			Elective						Evaluated individually							
HISTO	2200	Middle East History from 1500	3		HIST	180	3	SOC	ETH	GLO									
HISTO	2205	History of Asia	3	H2 903N	HIST	165	3	HUM	GLO										
HISTO	2210	History and Culture of Africa	3	S2 907N	HIST	185	3	SOC											
HISTO	2215	History and Culture of South Asia	3	S2 916N	HIST	Elective	3	SOC											
HISTO	2220	History and Culture of China	3	H2 903N	HIST	260	3	HUM	GLO										
HISTO	2225	History and Culture of Russia	3	H2 908	HIST	Elective	3	HUM											
HISTO	2230	History and Culture of Japan	3	H2 908	HIST	265	3	HUM	GLO										
HISTO	2235	20th Century World History	3	H2 903N	HIST	Elective	3	HUM	GLO										
HISTO	2237	History of Terrorism	3		HIST	Elective	3												
HISTO	2240	History and Culture of Latin America	3		HIST	175	3												
HISTO	2242	African-American History	3		HIST	112	3												
HISTO	2245	History and Culture of England	3		HIST	Elective	3	SOC											
HISTO	2250	World War II and the Holocaust	3		HIST	Elective	3	SOC											
HISTO	2255	Work and Workers in United States History	3		HIST	Elective	3	SOC											
HISTO	2260	United States Since 1945	3	S2 901	HIST	Elective	3	SOC				HIST 2260 + HIST 2265 = HIST 226							
HISTO	2265	History of Illinois	3		HIST	Elective	3	HUM	GLO	POW		HIST 2260 + HIST 2265 = HIST 226							
HISTO	2267	Native American History	3		HIST	Elective	3	SOC											
HISTO	2270	History of Chicago	3		HIST	120	3	SOC	GLO	POW									
HISTO	2800	Special Project	1-4			Elective						Evaluated individually							

COURSE SUBSTITUTIONS FOR STUDENTS TRANSFERRING FROM COLLEGE OF DUPAGE TO NORTH CENTRAL COLLEGE

Based on the 2024-2025 College of DuPage Catalog and the 2024-2025 North Central College Catalog

College of DuPage Courses										NCC Courses			NCC General Education and Comments			
DEPT	NUM	COURSE TITLE	Credit	IAI EQUIV	Dept	Number	Credit	GENERAL EDUCATION								
HISTO	2820	Advanced Selected Topics	1-4			Elective						Evaluated Individually				
HISTO	2860	Internship (Career & Technical Education)	1-4		No	Credit	0									
HISTO	2865	Internship Advanced (Career & Tech Ed)	1-4		No	Credit	0									
HISTO	2870	Internship (Transfer)	1-4			Elective						Evaluated individually				
HISTO	2871	Internship - Advanced (Transfer)	1-4			Elective						Evaluated individually				
HIT		Health Information Technology			No	Credit	0					No credit transfers from this department				
HLTHS	1100	Survey of Health Care Careers	2		HTSC	155	2									
HLTHS	1101	Survey of Health Care Careers: Field Study	2		HTSC	Elective	2									
HLTHS	1110	Biomedical Terminology	3		HTSC	156	3									
HLTHS		All Other Health Sciences			No	Credit	0									
HORT		Horticulture			No	Credit	0					No credit transfers from this department				
HOSP		Hospitality Management & Tourism			No	Credit	0					No credit transfers from this department				
HUMAN	1100	Introduction to Human Services	4		No	Credit	0									
HUMAN	1105	Esteem Building	2		No	Credit	0									
HUMAN	1113	Interpersonal Dynamics	4		No	Credit	0									
HUMAN	1114	Contemporary Practice Models	3		No	Credit	0									
HUMAN	1121	Cross-Cultural Communications	4		COMM	Elective	4									
HUMAN	1125	Introduction to Addictions	3		KINE	Elective	3									
HUMAN	1126	Psychopharmacology for Addictions Counseling	3		No	Credit	0									
HUMAN	1130	Psychedelic Mindview	2		No	Credit	0									
HUMAN	1140	Mental Health First Aid	1		No	Credit	0									
HUMAN	1141	Mental Health Case Management	3		No	Credit	0									
HUMAN	1160	Residential Child Care	4		No	Credit	0									
HUMAN	1165	Dynamics of Child Abuse	3		PSYC	Elective	3									
HUMAN	1170	Role of Advocacy in Hum Service	2		No	Credit	0									
HUMAN	1175	Crisis Intervention	2		No	Credit	0									
HUMAN	1180	Domestic/Family Violence	4		No	Credit	0									
HUMAN	1190	Introduction Developmental Disabilities	5		No	Credit	0									
HUMAN	1800	Special Project	1-3			Elective						Evaluated individually				
HUMAN	1820	Select Topics I	1-3			Elective						Evaluated individually				
HUMAN	1840	Independent Study	1-4		No	Credit	0									
HUMAN	2200	Human Services Corrections Counseling	4		No	Credit	0									
HUMAN	2212	Group Dynamics	3		No	Credit	0									
HUMAN	2213	Grief Counseling	3		No	Credit	0									
HUMAN	2214	Older Adult Care Management	4		No	Credit	0									
HUMAN	2223	Field Skills	1		No	Credit	0									
HUMAN	2225	Addictions Counseling I	4		No	Credit	0									
HUMAN	2226	Addictions Counseling II	3		No	Credit	0									
HUMAN	2230	Grant Development for Non-Profit Organizations	2		No	Credit	0									
HUMAN	2235	Dynamics of Fund Devel., for Human Svcs Prof.	2		No	Credit	0									
HUMAN	2240	Family Educ and Treatment Models	3		No	Credit	0									
HUMAN	2251	Fieldwork I	4		No	Credit	0									
HUMAN	2252	Fieldwork II	4		No	Credit	0									
HUMAN	2279	Ethics & Legal Issues in Human Services	2		No	Credit	0									
HUMAN	2280	Addictions Counseling III	3		No	Credit	0									
HUMAN	2284	CADC Exam Preparation	1		No	Credit	0									
HUMAN	2286	Assessment of Trauma for Veterans	3		No	Credit	0									
HUMAN	2288	Treatment Approaches for Veteran & Fam	3		No	Credit	0									
HUMAN	2840	Experimental Pilot Class	1-6			Elective						Evaluated individually				

COURSE SUBSTITUTIONS FOR STUDENTS TRANSFERRING FROM COLLEGE OF DUPAGE TO NORTH CENTRAL COLLEGE

Based on the 2024-2025 College of DuPage Catalog and the 2024-2025 North Central College Catalog

<i>College of DuPage Courses</i>										<i>NCC Courses</i>			<i>NCC General Education and Comments</i>			
DEPT	NUM	COURSE TITLE	Credit	IAI EQUIV	Dept	Number	Credit	GENERAL EDUCATION								
HUMAN	2860	Internship (Career & Technical Education)	1-4		No	Credit	0									
HUMAN	2865	Internship Advanced (Career & Tech Ed)	1-4		No	Credit	0									
HUMNT	1101	Introduction to Humanities: The Arts	3	F9 900	NCCC	Elective	3	ART								
HUMNT	1102	Intro to Humanities: Ideas & Values	3	H9 900	NCCC	Elective	3	HUM								
HUMNT	1103	Introduction to World Mythology	3	H9 901	CLSS	250	3	HUM								
HUMNT	1104	Women in Arts: Cultur/Art Express Gende	3	HF 907D	GSST	Elective	3	HUM								
HUMNT	1105	Hum anities Beyond the U.S. & Europe	3	HF 904N	NCCC	Elective	3	HUM								
HUMNT	1107	Gender and Identity	3		GSST	Elective	3	SOC								
HUMNT	1110	The Arts and Cultural Diversity	3	HF 906D	NCCC	Elective	3	HUM								
HUMNT	1120	Introduction to Medical Humanities	3	H9 900	NCCC	Elective	3	HUM								
HUMNT	1150	Intersections of Humanities, Math & Science	3	H9 900	NCCC	Elective	3	HUM								
HUMNT	1800	Special Project	1-3			Elective								Evaluated individually		
HUMNT	1820	Selected Topics I	3			Elective								Evaluated individually		
HUMNT	1824	Selected Topics in Humanities	2			Elective								Evaluated individually		
HUMNT	1840	Independent Study	1-4			Elective								Evaluated individually		
HUMNT	2210	Leadership Development	3		LEAD	220	3	ETH								
HUMNT	2800	Special Project	1-3			Elective								Evaluated individually		
HUMNT	2820	Select Topics II	3			Elective								Evaluated individually		
HUMNT	2860	Internship (Career & Technical Education)	1-4		No	Credit	0									
HUMNT	2865	Internship Advanced (Career & Tech Ed)	1-4		No	Credit	0									
HUMNT	2870	Internship (Transfer)	1-4			Elective								Evaluated individually		
HUMNT	2871	Internship - Advanced (Transfer)	1-4			Elective								Evaluated individually		
HVACR		Heating, Ventilation, Air Conditioning & Ref			No	Credit	0							No credit transfers from this department		
INTER		Interior Design			No	Credit	0							No credit transfers from this department		
INTP		Interpreting			No	Credit	0							No credit transfers from this department		
ITALI	1100	Civilization and Culture of Italy	3		NCCC	Elective	3	HUM								
ITALI	1101	Elementary Italian I	4		LANG	101	4									
ITALI	1102	Elementary Italian II	4		LANG	102	4									
ITALI	1840	Independent Study	1-4			Elective								Evaluated individually		
ITALI	2201	Intermediate Italian I	4		LANG	Elective	4									
ITALI	2202	Intermediate Italian II	4	H1 900	LANG	Elective	4	HUM								
ITALI	2251	Conversation and Composition I	3		LANG	Elective	3									
ITALI	2252	Conversation and Composition II	3		LANG	Elective	3									
ITALI	2860	Internship (Career & Technical Education)	1-4		No	Credit	0									
ITALI	2865	Internship Advanced (Career & Tech Ed)	1-4		No	Credit	0									
ITALI	2870	Internship (Transfer)	1-4			Elective								Evaluated individually		
ITALI	2871	Internship - Advanced (Transfer)	1-4			Elective								Evaluated individually		
JAPAN	1100	Japanese Civilization and Culture	3		EAST	Elective	3	HUM								
JAPAN	1101	Elementary Japanese I	4		JAPN	101	4									
JAPAN	1102	Elementary Japanese II	4		JAPN	102	4									
JAPAN	1800	Special Project	1-4			Elective								Evaluated individually		
JAPAN	1840	Independent Study	1-4			Elective								Evaluated individually		
JAPAN	2201	Intermediate Japanese I	4		JAPN	201	4	HUM								
JAPAN	2202	Intermediate Japanese II	4	H1 900	JAPN	202	4	HUM	SOC							
JAPAN	2251	Conversation and Composition I	3		JAPN	Elective	3							Consult MCL department for placement		
JAPAN	2252	Conversation and Composition II	3		JAPN	Elective	3							Consult MCL department for placement		
JAPAN	2800	Special Project	1-4			Elective								Evaluated individually		
JAPAN	2860	Internship (Career & Technical Education)	1-4		No	Credit	0									
JAPAN	2865	Internship Advanced (Career & Tech Ed)	1-4		No	Credit	0									

COURSE SUBSTITUTIONS FOR STUDENTS TRANSFERRING FROM COLLEGE OF DUPAGE TO NORTH CENTRAL COLLEGE

Based on the 2024-2025 College of DuPage Catalog and the 2024-2025 North Central College Catalog

College of DuPage Courses										NCC Courses			NCC General Education and Comments			
DEPT	NUM	COURSE TITLE	Credit	IAI EQUIV	Dept	Number	Credit	GENERAL EDUCATION								
JAPAN	2870	Internship (Transfer)	1-4			Elective				Evaluated individually						
JAPAN	2871	Internship - Advanced (Transfer)	1-4			Elective				Evaluated individually						
KOREA	1101	Elementary Korean I	4		LANG	101	4									
KOREA	1102	Elementary Korean II	4		LANG	102	4									
KOREA	1840	Independent Study	1-4			Elective				Evaluated individually						
KOREA	2201	Intermediate Korean I	4		LANG	Elective	4									
KOREA	2202	Intermediate Korean II	4	H1 900	LANG	Elective	4	HUM								
KOREA	2860	Internship (Career & Technical Education)	1-4		No	Credit	0									
KOREA	2865	Internship Advanced (Career & Tech Ed)	1-4		No	Credit	0									
KOREA	2870	Internship (Transfer)	1-4			Elective				Evaluated individually						
KOREA	2871	Internship - Advanced (Transfer)	1-4			Elective				Evaluated individually						
LIBRA		Library Technology			No	Credit	0			No credit transfers from this department						
LTC		Long-Term Care Administration			No	Credit	0			No credit transfers from this department						
MANAG	1100	Supervision	3		MGMT	Elective	3									
MANAG	1820	Selected Topics	3			Elective				Evaluated individually						
MANAG	1840	Independent Study	1-3			Elective				Evaluated individually						
MANAG	2170	Project Management	3		MGMT	Elective	3									
MANAG	2210	Principles of Management	3		MGMT	305	3			May not use fulfill 300-level req. in major/minor						
MANAG	2215	Leadership	3		MGMT	Elective	3									
MANAG	2220	Organizational Behavior	3		MGMT	Elective	3									
MANAG	2230	Purchasing	3		No	Credit	0									
MANAG	2240	Human Resource Management	3		MGMT	345	3			May not use to fulfill 300-level req. in major/minor						
MANAG	2242	Talent Acquisitions and Retention	2		MGMT	Elective	2									
MANAG	2245	Compensation, Benefits, & Performance Mgmt	2		MGMT	Elective	2									
MANAG	2248	Strategic Human Resource Management	2		MGMT	Elective	2									
MANAG	2295	Strategic Management	3		MGMT	Elective	3			Evaluated individually						
MANAG	2860	Internship (Career & Technical Education)	1-4		No	Credit	0									
MANAG	2865	Internship Advanced (Career & Tech Ed)	1-4		No	Credit	0									
MANUF		Manufacturing Technology			No	Credit	0			No credit transfers from this department						
MARKE	1100	Consumer Marketing	3		MKTG	Elective	3									
MARKE	1150	Social Media Marketing	3		MKTG	Elective	3									
MARKE	1171	Database Marketing	3		No	Credit	0									
MARKE	1175	Customer Relationship Mgmt	3		No	Credit	0									
MARKE	1820	Selected Topics I	3			Elective				Evaluated individually						
MARKE	1840	Independent Study	1-3			Elective				Evaluated individually						
MARKE	2210	Principles of Marketing	3		MKTG	300	3			May not use to fulfill 300-level req. in major/minor						
MARKE	2215	Domestic Distribution Channels	3		No	Credit	0									
MARKE	2220	Principles of Selling	3		MKTG	340	3			May not use to fulfill 300-level req. in major/minor						
MARKE	2225	Consumer Behavior	3		MKTG	310	3			May not use to fulfill 300-level req. in major/minor						
MARKE	2230	Principles of Retail	3		MKTG	Elective	3									
MARKE	2240	Advertising	3		MKTG	Elective	3									
MARKE	2235	Introduction to Digital Marketing Analytics	3		MKTG	Elective	3									
MARKE	2250	Business to Business	3		MKTG	Elective	3									
MARKE	2255	International Logistics	3		No	Credit	0									
MARKE	2270	Digital Marketing	3		MKTG	330	3			May not use to fulfill 300-level req. in major/minor						
MARKE	2860	Internship (Career & Technical Education)	1-4		No	Credit	0									
MARKE	2865	Internship Advanced (Career & Tech Ed)	1-4		No	Credit	0									
MASST		Medical Assistant			No	Credit	0			No credit transfers from this department						
MATH	0459	Whole Number Arithmetic	1		No	Credit	0									

COURSE SUBSTITUTIONS FOR STUDENTS TRANSFERRING FROM COLLEGE OF DUPAGE TO NORTH CENTRAL COLLEGE

Based on the 2024-2025 College of DuPage Catalog and the 2024-2025 North Central College Catalog

College of DuPage Courses										NCC Courses			NCC General Education and Comments		
DEPT	NUM	COURSE TITLE	Credit	IAI EQUIV	Dept	Number	Credit	GENERAL EDUCATION							
MATH	0460	College Arithmetic	3		No	Credit	0								
MATH	0461	Pre-Algebra	3		No	Credit	0								
MATH	0465	Preparatory Mathematics for General Ed	5		No	Credit	0								
MATH	0470	Elementary Plane Geometry	3		No	Credit	0								
MATH	0481	Foundations for College Mathematics I	5		No	Credit	0								
MATH	0482	Foundations for College Mathematics II	5		No	Credit	0								
MATH	0485	Algebra Refresher Workshop	0.5		No	Credit	0								
MATH	1100	Business Mathematics	3		No	Credit	0								
MATH	1102	Mathematics for Health Sciences	3		No	Credit	0								
MATH	1104	Mathematics for Horticulture	3		No	Credit	0								
MATH	1108	Perspectives of Mathematics	3		No	Credit	0								
MATH	1115	Technical Mathematics I	3		No	Credit	0								
MATH	1116	Technical Mathematics II	5		No	Credit	0								
MATH	1120	Mathematical Foundations for Sonography (DMIS)	3		No	Credit	0								
MATH	1218	General Education Mathematics	3	M1 904	MATH	120	3	QUA				Only one of MATH 1218 or MATH 1220 transfers			
MATH	1220	Quantitative Literacy	3	M1 901	MATH	120	3	QUA				Only one of MATH 1218 or MATH 1220 transfers			
MATH	1321	Math for Elem School Teachers I	4		MATH	107	4								
MATH	1322	Math for Elem School Teachers II	3	M1 903	MATH	108	3	QUA							
MATH	1340	History of Mathematics	3		MATH	Elective	3								
MATH	1428	College Algebra with Applications	3		MATH	Elective	3					Only one of MATH 1428 or MATH 1431 transfers			
MATH	1431	Precalculus I	5		MATH	Elective	5					Only one of MATH 1428 or MATH 1431 transfers			
MATH	1432	Precalculus II/Trigonometry	3		MATH	140	3								
MATH	1533	Finite Mathematics	4	M1 906	MATH	130	4	QUA							
MATH	1635	Statistics	4	M1 902	PSYC	250	4	QUA				Only one of MATH 1635, PSYC 2280, or SOCI 2205			
MATH	1820	Selected Topics I	1-3			Elective						Evaluated individually			
MATH	1840	Independent Study	1-4			Elective						Evaluated individually			
MATH	2000	Survey of Calculus	3	M1 900	MATH	Elective	3	QUA							
MATH	2115	Discrete Mathematics	3	M1 905	MATH	Elective	3	QUA							
MATH	2134	Calculus for Business and Social Science	4	M1 900	MATH	Elective	4	QUA							
MATH	2231	Calculus and Analytic Geometry I	5	M1 900	MATH	151	5	QUA							
MATH	2232	Calculus and Analytic Geometry II	5	M1 900	MATH	152	5	QUA							
MATH	2233	Calculus and Analytic Geometry III	4	M1 900	MATH	253	4	QUA							
MATH	2235	Additional Topics in Vector Calculus	1		MATH	Elective	1								
MATH	2245	Linear Algebra	4		MATH	300	4					May not use to fulfill 300-level req. in major/minor			
MATH	2270	Differential Equations	4		MATH	315	4					May not use to fulfill 300-level req. in major/minor			
MATH	2300	Mathematical Proof	3		MATH	280	3								
MATH	2820	Advanced Selected Topics I	1-3			Elective						Evaluated individually			
MATH	2860	Internship (Career & Technical Education)	1-4		No	Credit	0								
MATH	2865	Internship Advanced (Career & Tech Ed)	1-4		No	Credit	0								
MATH	2870	Internship (Transfer)	1-4			Elective						Evaluated individually			
MATH	2871	Internship - Advanced (Transfer)	1-4			Elective						Evaluated individually			
MCOMM	1100	Intro to Mass Communication	3		COMM	185	3	SOC	GLO	POW					
MCOMM	1105	News Reporting & Writing for Multimedia	3		MEDI	225	3								
MCOMM	1120	Intro to Broadcasting in a Global Environment	3		COMM	Elective	3	GLO							
MCOMM	1126	Fake News & Search for Truth in Today's Media	3		MEDI	Elective	3								
MCOMM	1800	Special Project	1-3			Elective						Evaluated individually			
MCOMM	1840	Independent Study	1-4			Elective						Evaluated individually			
MCOMM	2100	Social Media as News	3		MEDI	255	3	SOC							
MCOMM	2870	Internship (Transfer)	1-4			Elective						Evaluated individually			

COURSE SUBSTITUTIONS FOR STUDENTS TRANSFERRING FROM COLLEGE OF DUPAGE TO NORTH CENTRAL COLLEGE

Based on the 2024-2025 College of DuPage Catalog and the 2024-2025 North Central College Catalog

College of DuPage Courses										NCC Courses			NCC General Education and Comments			
DEPT	NUM	COURSE TITLE	Credit	IAI EQUIV	Dept	Number	Credit	GENERAL EDUCATION								
MCOMM	2871	Internship - Advanced (Transfer)	1-4			Elective					Evaluated individually					
MICRO	1420	Microbiology	4		BIOL	145	4									
MICRO	1840	Independent Study	1-4			Elective					Evaluated individually					
MICRO	2860	Internship (Career & Technical Education)	1-4		No	Credit	0									
MICRO	2865	Internship Advanced (Career & Tech Ed)	1-4		No	Credit	0									
MICRO	2870	Internship (Transfer)	1-4			Elective					Evaluated individually					
MPTV	1011	Intro to Motion Pictures & Television	3		MEDI	Elective	3									
MPTV	1020	Editing for Motion Pictures & Television	3		MEDI	222	3									
MPTV	1022	Audio for Motion Pictures and Television	3		MEDI	262	3									
MPTV	1111	Film/Video Aesthetics	3		FILM	Elective	3	ART								
MPTV	1120	Cinematography	3		MEDI	Elective	3									
MPTV	1135	Introduction to Film Art	3		FILM	100	3	ART			Only one of MPTV or ENGL 1135 transfers					
MPTV	1145	Film History	3	F2 909	FILM	300	3	ART	GLO		May not use to fulfill 300-level, only 1 of MPTV/ENGL 1145 transf					
MPTV	1154	Film As Literature	3	HF 908	FILM	Elective	3	HUM								
MPTV	1213	History of Television	3		FILM	350	3				May not use to fulfill 300-level req. in major/minor					
MPTV	1220	Intro to Television Studio Production	3		MEDI	Elective	3									
MPTV	1222	Writing for Television	3		MEDI	Elective	3									
MPTV	1311	Introduction to Animation	3		ARTD	Elective	3									
MPTV	1313	History of Animation	3		ARTH	Elective	3	HUM								
MPTV	1320	Experimental Animation	3		ARTD	Elective	3									
MPTV	1324	Motion Graphics and Special Effects I	3		MEDI	Elective	3									
MPTV	1422	Writing & Reporting for TV News I	3		MEDI	366	3				May not use to fulfill 300-level req. in major/minor					
MPTV	1423	Announcing and Performing Broadcast New	3		MEDI	Elective	3									
MPTV	1431	Intro to Field Production & Editing	3		MEDI	Elective	3									
MPTV	1440	Courier TV New Production	3		MEDI	Elective	3									
MPTV	1800	Special Project	1-3			Elective					Evaluated individually					
MPTV	1820	Selected Topics I	3			Elective					Evaluated individually					
MPTV	1822	Selected Topics II	3			Elective					Evaluated individually					
MPTV	1823	Selected Topics III	3			Elective					Evaluated individually					
MPTV	1840	Independent Study	1-4			Elective					Evaluated individually					
MPTV	2022	Screenwriting for Short Forms	3		MEDI	Elective	3				Only one of ENGL 2255 or MPTV 2022 transfers					
MPTV	2031	Pre-Production for Motion Picture & TV	3		MEDI	Elective	3									
MPTV	2032	Screenwriting for Feature Films	3		MEDI	370	3				May not use to fulfill 300-level req. in major/minor					
MPTV	2113	Directing for Film/Video	3		MEDI	Elective	3				Only one of MPTV 2113 or MPTV 2133 transfer					
MPTV	2131	Film/Video Production	3		MEDI	322	3				May not use to fulfill 300-level req. in major/minor					
MPTV	2134	On-Location TV Production	3		MEDI	Elective	3									
MPTV	2140	Advanced Film/Video Production	3		MEDI	322	3				Or MEDI elective; May not use to for 300-level req					
MPTV	2223	Commercial Video Production	3		MEDI	Elective	3									
MPTV	2231	TV News Field Production	3		No	Credit	0									
MPTV	2233	Documentary Production	3		No	Credit	0									
MPTV	2234	Film Directors and Authorship	3		FILM	Elective	3				Only one of MPTV 2234 or ENGL 2234 transfers					
MPTV	2235	Film Genres	3		FILM	Elective	3				Only one of MPTV 2235 or ENGL 2235 transfers					
MPTV	2236	World Cinema	3		FILM	Elective	3				Only one of MPTV 2236 or ENGL 2236 transfers					
MPTV	2237	Documentary Cinema	3		FILM	Elective	3				Only one of MPTV 2237 or ENGL 2237 transfers					
MPTV	2238	Longform Television	3		FILM	Elective	3				Only one of MPTV 2238 or ENGL 2238 transfers					
MPTV	2240	Advanced Television Production	3		MEDI	Elective	3									
MPTV	2331	3-D Animation I	3		ARTD	Elective	3									
MPTV	2332	Game Animation	3		MEDI	Elective	3				Only one of CIS 2332 or MPTV 2332 transfer					
MPTV	2333	Motion Graphics and Special Effects II	3		MEDI	Elective	3									

COURSE SUBSTITUTIONS FOR STUDENTS TRANSFERRING FROM COLLEGE OF DUPAGE TO NORTH CENTRAL COLLEGE

Based on the 2024-2025 College of DuPage Catalog and the 2024-2025 North Central College Catalog

College of DuPage Courses				NCC Courses			NCC General Education and Comments			
DEPT	NUM	COURSE TITLE	Credit	IAI EQUIV	Dept	Number	Credit	GENERAL EDUCATION		
MPTV	2340	Three-Dimensional Animation II	3		ARTD	Elective	3			
MPTV	2342	Animation Portfolio	3		No	Credit	0			
MPTV	2422	Writing and Reporting II	3		MEDI	Elective	3			
MPTV	2431	Television News Producing	3		MEDI	Elective	3			
MPTV	2440	Advanced On-Air Broadcasting	3		MEDI	Elective	3			
MPTV	2520	Advanced Editing	3		MEDI	Elective	3			
MPTV	2820	Advanced Selected Topics I	3			Elective				Evaluated individually
MPTV	2822	Advanced Selected Topics II	3			Elective				Evaluated individually
MPTV	2823	Advanced Selected Topics III	3			Elective				Evaluated individually
MPTV	2860	Internship (Career & Technical Education)	1-4		No	Credit	0			
MPTV	2865	Internship Advanced (Career & Tech Ed)	1-4		No	Credit	0			
MRIT		Magnetic Resonance Imaging Technology			No	Credit	0			No credit transfers from this department
MUSIC	1100	Music Appreciation	3	F1 900	MUSI	150	3	ART		
MUSIC	1101	Music Theory I	3		MUSI	101	3			
MUSIC	1102	Music Theory II	3		MUSI	102	3			
MUSIC	1104	Introduction American Music	3	F1 904	MUSI	Elective	3	ART		
MUSIC	1105	Music Literature	3		MUSI	Elective	3	HUM		
MUSIC	1106	Fundamentals of Music	3		MUSI	Elective	3			
MUSIC	1107	Aural Skills I	1		MUSI	Elective	1			
MUSIC	1108	Aural Skills II	1		MUSI	108	1			
MUSIC	1113	Survey of Music Business	3		No	Credit	0			
MUSIC	1115	Intro to World Music	3	F1 903N	MUSI	156	3	ART	GLO	
MUSIC	1120	College of DuPage Concert Choir	1		MUEN	101	1			
MUSIC	1125	College of DuPage Jazz Choir	1		MUEN	123	1			
MUSIC	1130	College of DuPage Chamber Singers	1		MUEN	104	1			
MUSIC	1140	Symphony Orchestra	1		MUEN	Elective	1			
MUSIC	1141	Chamber Orchestra	1		MUEN	114	1			
MUSIC	1150	DuPage Chorale	1		MUEN	Elective	1			
MUSIC	1170	Class Voice	2		MUAL	100	2			
MUSIC	1171	Class Piano I	1		MUAL	110	1			
MUSIC	1172	Class Piano II	1		MUAL	110	1			
MUSIC	1175	Applied Music: Non-Major	1		MUAL	Elective	1			Equivalency dependent on instrument of lesson
MUSIC	1178	Vocal Performance Workshop	1		MUAL	Elective	1			
MUSIC	1180	Community Band	1		MUEN	114	1			
MUSIC	1181	DuPage Comm Jazz Ensemble	1		MUEN	120	1			
MUSIC	1185	Applied Music II: Music Major	2		MUAL	Elective	2			Equivalency dependent on instrument of lesson
MUSIC	1190	Small Group Jazz Ensemble	1		MUEN	121	1			
MUSIC	1192	Percussion Ensemble	1		MUEN	Elective	1			
MUSIC	1193	Guitar Ensemble	1		MUEN	Elective	1			
MUSIC	1195	Opera Workshop	1		MUEN	105	1			
MUSIC	1451	Voice	2		MUAL	100	2			
MUSIC	1454	Piano	2		MUAL	110	2			
MUSIC	1200	Group Piano for Non-Majors	1		MUAL	Elective	1			
MUSIC	1820	Selected Topics I	1-3			Elective				Evaluated individually
MUSIC	1840	Independent Study - Individualized	1-4			Elective				Evaluated individually
MUSIC	2201	Music Theory III	3		MUSI	201	3			
MUSIC	2202	Music Theory IV	3		MUSI	202	3			
MUSIC	2207	Aural Skills III	1		MUSI	Elective	1			
MUSIC	2208	Aural Skills IV	1		MUSI	Elective	1			

COURSE SUBSTITUTIONS FOR STUDENTS TRANSFERRING FROM COLLEGE OF DUPAGE TO NORTH CENTRAL COLLEGE

Based on the 2024-2025 College of DuPage Catalog and the 2024-2025 North Central College Catalog

College of DuPage Courses										NCC Courses			NCC General Education and Comments			
DEPT	NUM	COURSE TITLE	Credit	IAI EQUIV	Dept	Number	Credit	GENERAL EDUCATION								
MUSIC	2211	Recording Techniques I	3		MUSI	Elective	3									
MUSIC	2212	Recording Techniques II	3		MUSI	Elective	3									
MUSIC	2271	Class Piano III	1		MUAL	110	1									
MUSIC	2272	Class Piano IV	1		MUAL	110	1									
MUSIC	2275	Introduction to Piano Pedagogy	2		MUSI	334	2			May not use to fulfill 300-level req. in major/minor						
MUSIC	2820	Advanced Selected Topics I	3			Elective				Evaluated individually						
MUSIC	2860	Internship (Career & Technical Education)	1-4		No	Credit	0									
MUSIC	2865	Internship Advanced (Career & Tech Ed)	1-4		No	Credit	0									
MUSIC	2870	Internship (Transfer)	1-4			Elective				Evaluated individually						
MUSIC	2871	Internship - Advanced (Transfer)	1-4			Elective				Evaluated individually						
NURSA		Nursing Assistant			No	Credit	0			No credit transfers from this department						
NURSI		Nursing/Practical Nursing			No	Credit	0			No credit transfers from this department						
OFTI		Office Technology Information			No	Credit	0			No credit transfers from this department						
OPHT		Ophthalmic Technician			No	Credit	0			No credit transfers from this department						
ORPCT		Operating Room Patient Care Technician			No	Credit	0			No credit transfers from this department						
PHILO	1100	Introduction to Philosophy	3	H4 900	PHIL	100	3	HUM	ETH							
PHILO	1110	Ethics	3	H4 904	PHIL	110	3	HUM	ETH							
PHILO	1112	Biomedical Ethics	3		PHIL	213	3	HUM	ETH							
PHILO	1114	Business Ethics	3		PHIL	210	3	HUM	ETH							
PHILO	1116	Environmental Ethics	3	H4 904	PHIL	225	3	HUM	ETH							
PHILO	1120	Logic	3	H4 906	PHIL	230	3	HUM	QUA							
PHILO	1125	Critical Thinking	3	H4 906	PHIL	Elective	3	HUM								
PHILO	1130	Social and Political Philosophy	3		PHIL	Elective	3	ETH								
PHILO	1150	World Religions	3	H5 904N	RELG	100	3	HUM	GLO	Only one of RELIG 1150 or PHILO 1150 transfer						
PHILO	1160	History and Philosophy of Education	3		PHIL	Elective	3	HUM								
PHILO	1800	Special Project	1-4			Elective				Evaluated individually						
PHILO	1840	Independent Study - Individualized	1-4			Elective				Evaluated individually						
PHILO	2010	Ancient Philosophy	3	H4 901	PHIL	260	3	HUM	ETH	GLO						
PHILO	2011	Early Modern Philosophy	3	H4 902	PHIL	265	3	HUM	ETH							
PHILO	2150	Philosophy of Religion	3	H4 905	PHIL	360	3	HUM	ETH	May not use to fulfill 300-level req. in major/minor						
PHILO	2155	Asian Thought	3	H4 903N	RELG	Elective	3	HUM		Only one of PHILO 2155 or RELIG 2155 transfer						
PHILO	2200	Introduction to Philosophy of Science	3		PHIL	280	3	HUM								
PHILO	2250	Introduction to Philosophy of Art	3		PHIL	270	3	ART	POW	Only one of ART 2216 or PHILO 2250 transfer						
PHILO	2260	Indian Philosophy	3		PHIL	Elective	3	HUM	ETH							
PHILO	2860	Internship (Career & Technical Education)	1-4		No	Credit	0									
PHILO	2865	Internship Advanced (Career & Tech Ed)	1-4		No	Credit	0									
PHILO	2870	Internship (Transfer)	1-4			Elective				Evaluated individually						
PHILO	2871	Internship - Advanced (Transfer)	1-4			Elective				Evaluated individually						
PHOTO	1010	Smartphone Photography	3		No	Credit	0									
PHOTO	1100	Fundamentals of Photography	3		ARTD	175	3	ART								
PHOTO	1101	Foundations of Digital Photography	3		ARTD	275	3	ART								
PHOTO	1102	Foundations of Film Photography	3		No	Credit	0									
PHOTO	1105	History of Photography	3		ARTH	Elective	3	ART								
PHOTO	1200	Photographic Composition and Color	3		ARTD	Elective	3									
PHOTO	1201	Tools & Techniques-Digital Photography	3		ARTD	Elective	3									
PHOTO	1202	Tools & Techniques for Film Photography	3		ARTD	Elective	3									
PHOTO	1250	Advanced Digital Imaging	3		ARTD	Elective	3									
PHOTO	1260	Alternative Photo Processes	3		ARTD	Elective	3									
PHOTO	1300	Studio Photography 1	3		ARTD	Elective	3									

COURSE SUBSTITUTIONS FOR STUDENTS TRANSFERRING FROM COLLEGE OF DUPAGE TO NORTH CENTRAL COLLEGE

Based on the 2024-2025 College of DuPage Catalog and the 2024-2025 North Central College Catalog

College of DuPage Courses										NCC Courses			NCC General Education and Comments			
DEPT	NUM	COURSE TITLE	Credit	IAI EQUIV	Dept	Number	Credit	GENERAL EDUCATION								
PHOTO	1400	Color Photography 1	3		ARTD	Elective	3									
PHOTO	1402	Introduction to Video for Photographers	3		No	Credit	0									
PHOTO	1450	Nature Photography	3		ARTD	Elective	3									
PHOTO	1500	Visual Storytelling	3		MEDI	Elective	3									
PHOTO	1601	Art of Seeing Workshop	1		ARTD	Elective	1									
PHOTO	1602	Commercial Lighting Workshop	1		No	Credit	0									
PHOTO	1603	Environmental Portraits Workshop	1		No	Credit	0									
PHOTO	1604	Electronic Flash & Studio Strobe Workshop	1		No	Credit	0									
PHOTO	1606	Digital Photographic Printing Workshop	1		No	Credit	0									
PHOTO	1608	Large Format Camera Workshop	1		No	Credit	0									
PHOTO	1610	Black & White Analog Printing Workshop	1		ARTD	Elective	1									
PHOTO	1612	Cyanotype & Van Dyke Browns Workshop	1		ARTD	Elective	1									
PHOTO	1614	Platinum and Palladium Printing Workshop	1		ARTD	Elective	1									
PHOTO	1616	Salt Printing Workshop	1		ARTD	Elective	1									
PHOTO	1618	Gum Bichromate Printing Workshop	1		ARTD	Elective	1									
PHOTO	1620	Lumen and Phytogram Workshop	1		ARTD	Elective	1									
PHOTO	1622	Pinhole Photography Workshop	1		ARTD	Elective	1									
PHOTO	1624	Lens-less Photography Workshop	1		ARTD	Elective	1									
PHOTO	1626	Headshot Workshop	1		No	Credit	0									
PHOTO	1628	Capture One Workshop	1		No	Credit	0									
PHOTO	1820	Selected Topics 1	1			Elective					Evaluated individually					
PHOTO	1821	Selected Topics 2	2			Elective					Evaluated individually					
PHOTO	1840	Independent Study	1-4			Elective					Evaluated individually					
PHOTO	2002	Product Photography	3		No	Credit	0									
PHOTO	2004	Editorial Photography	3		No	Credit	0									
PHOTO	2006	Commercial Portraiture and Fashion	3		No	Credit	0									
PHOTO	2008	Wedding and Family Portraiture	3		No	Credit	0									
PHOTO	2010	Food Photography	3													
PHOTO	2012	Architectural Photography	3													
PHOTO	2100	Extended Photographic Project	3			Elective					Evaluated individually					
PHOTO	2200	Portrait Photography	3		No	Credit	0									
PHOTO	2300	Studio Photography 2	3		No	Credit	0									
PHOTO	2400	Color Photography 2	3		ARTD	Elective	3									
PHOTO	2700	Professional Photographic Practices	3		No	Credit	0									
PHOTO	2750	Portfolio Presentation	3		No	Credit	0									
PHOTO	2860	Internship (Career & Technical Education)	1-4		No	Credit	0									
PHOTO	2865	Internship Advanced (Career & Tech Ed)	1-4		No	Credit	0									
PHYS	1101	Aerobic Fitness Lab I	1		KINE	Activity	1				A maximum 8 hours of KINE activity transfer					
PHYS	1102	Aerobic Fitness Lab II	1		KINE	Activity	1				A maximum 8 hours of KINE activity transfer					
PHYS	1103	Aerobic Fitness Lab III	1		KINE	Activity	1				A maximum 8 hours of KINE activity transfer					
PHYS	1104	Aerobic Fitness Lab IV	1		KINE	Activity	1				A maximum 8 hours of KINE activity transfer					
PHYS	1108	Sit & Stand Chair Aerobics I	.5-1		KINE	Activity	.5-1				A maximum 8 hours of KINE activity transfer					
PHYS	1109	Sit & Stand Chair Aerobics II	.5-1		KINE	Activity	.5-1				A maximum 8 hours of KINE activity transfer					
PHYS	1123	Boot Camp Fitness I	1		KINE	Activity	1				A maximum 8 hours of KINE activity transfer					
PHYS	1124	Boot Camp Fitness II	1		KINE	Activity	1				A maximum 8 hours of KINE activity transfer					
PHYS	1131	Cardio Kickboxing I	1		KINE	Activity	1				A maximum 8 hours of KINE activity transfer					
PHYS	1132	Cardio Kickboxing II	1		KINE	Activity	1				A maximum 8 hours of KINE activity transfer					
PHYS	1141	Cross Training I	1		KINE	Activity	1				A maximum 8 hours of KINE activity transfer					
PHYS	1142	Cross Training II	1		KINE	Activity	1				A maximum 8 hours of KINE activity transfer					

COURSE SUBSTITUTIONS FOR STUDENTS TRANSFERRING FROM COLLEGE OF DUPAGE TO NORTH CENTRAL COLLEGE

Based on the 2024-2025 College of DuPage Catalog and the 2024-2025 North Central College Catalog

College of DuPage Courses										NCC Courses			NCC General Education and Comments		
DEPT	NUM	COURSE TITLE	Credit	IAI EQUIV	Dept	Number	Credit	GENERAL EDUCATION							
PHYS	1143	Aerobic Fitness Combo I	1		KINE	Activity	1				A maximum 8 hours of KINE activity transfer				
PHYS	1144	Aerobic Fitness Combo II	1		KINE	Activity	1				A maximum 8 hours of KINE activity transfer				
PHYS	1151	Fitness Walking I	1		KINE	Activity	1				A maximum 8 hours of KINE activity transfer				
PHYS	1152	Fitness Walking II	1		KINE	Activity	1				A maximum 8 hours of KINE activity transfer				
PHYS	1153	Jogging I	1		KINE	Activity	1				A maximum 8 hours of KINE activity transfer				
PHYS	1154	Jogging II	1		KINE	Activity	1				A maximum 8 hours of KINE activity transfer				
PHYS	1161	Physical Fitness I	1		KINE	Activity	1				A maximum 8 hours of KINE activity transfer				
PHYS	1162	Physical Fitness II	1		KINE	Activity	1				A maximum 8 hours of KINE activity transfer				
PHYS	1171	Weight Training I	1		KINE	Activity	1				A maximum 8 hours of KINE activity transfer				
PHYS	1172	Weight Training II	1		KINE	Activity	1				A maximum 8 hours of KINE activity transfer				
PHYS	1181	Spinning I	1		KINE	Activity	1				A maximum 8 hours of KINE activity transfer				
PHYS	1182	Spinning II	1		KINE	Activity	1				A maximum 8 hours of KINE activity transfer				
PHYS	1184	Body Sculpting I	1		KINE	Activity	1				A maximum 8 hours of KINE activity transfer				
PHYS	1185	Body Sculpting II	1		KINE	Activity	1				A maximum 8 hours of KINE activity transfer				
PHYS	1190	SAQSP Training	1		KINE	Activity	1				A maximum 8 hours of KINE activity transfer				
PHYS	1191	Power Lifting I	1		KINE	Activity	1				A maximum 8 hours of KINE activity transfer				
PHYS	1192	Power Lifting II	1		KINE	Activity	1				A maximum 8 hours of KINE activity transfer				
PHYS	1300	Baseball	1		KINE	Activity	1				A maximum 8 hours of KINE activity transfer				
PHYS	1301	Basketball I	1		KINE	Activity	1				A maximum 8 hours of KINE activity transfer				
PHYS	1302	Basketball II	1		KINE	Activity	1				A maximum 8 hours of KINE activity transfer				
PHYS	1311	Golf I	1		KINE	Activity	1				A maximum 8 hours of KINE activity transfer				
PHYS	1312	Golf II	1		KINE	Activity	1				A maximum 8 hours of KINE activity transfer				
PHYS	1313	Golf III	1		KINE	Activity	1				A maximum 8 hours of KINE activity transfer				
PHYS	1321	Pickleball I	1		KINE	Activity	1				A maximum 8 hours of KINE activity transfer				
PHYS	1322	Pickleball II	1		KINE	Activity	1				A maximum 8 hours of KINE activity transfer				
PHYS	1334	Racquet Sports	2		KINE	Elective	2				A maximum 8 hours of KINE activity transfer				
PHYS	1335	Selected Team Sports	3		KINE	Elective	3				A maximum 8 hours of KINE activity transfer				
PHYS	1341	Soccer I	1		KINE	Activity	1				A maximum 8 hours of KINE activity transfer				
PHYS	1342	Soccer II	1		KINE	Activity	1				A maximum 8 hours of KINE activity transfer				
PHYS	1351	Softball	1		KINE	Activity	1				A maximum 8 hours of KINE activity transfer				
PHYS	1361	Tennis I	1		KINE	Activity	1				A maximum 8 hours of KINE activity transfer				
PHYS	1362	Tennis II	1		KINE	Activity	1				A maximum 8 hours of KINE activity transfer				
PHYS	1370	Track and Field	1		KINE	Activity	1				A maximum 8 hours of KINE activity transfer				
PHYS	1381	Volleyball I	1		KINE	Activity	1				A maximum 8 hours of KINE activity transfer				
PHYS	1382	Volleyball II	1		KINE	Activity	1				A maximum 8 hours of KINE activity transfer				
PHYS	1401	Swimming I	1		KINE	Activity	1				A maximum 8 hours of KINE activity transfer				
PHYS	1402	Swimming II	1		KINE	Activity	1				A maximum 8 hours of KINE activity transfer				
PHYS	1411	Swim Conditioning I	1		KINE	Activity	1				A maximum 8 hours of KINE activity transfer				
PHYS	1412	Swim Conditioning II	1		KINE	Activity	1				A maximum 8 hours of KINE activity transfer				
PHYS	1421	Water Aerobics I	1		KINE	Activity	1				A maximum 8 hours of KINE activity transfer				
PHYS	1422	Water Aerobics II	1		KINE	Activity	1				A maximum 8 hours of KINE activity transfer				
PHYS	1425	Aquasize I	.5		KINE	Activity	.5				A maximum 8 hours of KINE activity transfer				
PHYS	1426	Aquasize II	.5		KINE	Activity	.5				A maximum 8 hours of KINE activity transfer				
PHYS	1500	Performance Nutrition	1		KINE	Elective	1								
PHYS	1551	Anatomy Tune-Up	1		KINE	Elective	1								
PHYS	1554	Healthy Eating	1		KINE	Elective	1								
PHYS	1555	Personal Fitness Program	1		KINE	Elective	1								
PHYS	1556	Stress Management	1		KINE	Elective	1								
PHYS	1603	Zumba I	.5-1		KINE	Activity	.5-1				A maximum 8 hours of KIN activity transfer				

COURSE SUBSTITUTIONS FOR STUDENTS TRANSFERRING FROM COLLEGE OF DUPAGE TO NORTH CENTRAL COLLEGE

Based on the 2024-2025 College of DuPage Catalog and the 2024-2025 North Central College Catalog

College of DuPage Courses										NCC Courses			NCC General Education and Comments		
DEPT	NUM	COURSE TITLE	Credit	IAI EQUIV	Dept	Number	Credit	GENERAL EDUCATION							
PHYS	1604	Zumba II	.5-1		KINE	Activity	.5-1				A maximum 8 hours of KIN activity transfer				
PHYS	1701	Aikido I	1		KINE	Activity	1				A maximum 8 hours of KINE activity transfer				
PHYS	1702	Aikido I	1		KINE	Activity	1				A maximum 8 hours of KINE activity transfer				
PHYS	1711	Hapkido I	1		KINE	Activity	1				A maximum 8 hours of KINE activity transfer				
PHYS	1712	Hapkido I	1		KINE	Activity	1				A maximum 8 hours of KINE activity transfer				
PHYS	1721	Judo I	1		KINE	Activity	1				A maximum 8 hours of KINE activity transfer				
PHYS	1722	Judo II	1		KINE	Activity	1				A maximum 8 hours of KINE activity transfer				
PHYS	1731	JuJutsu I	1		KINE	Activity	1				A maximum 8 hours of KINE activity transfer				
PHYS	1732	JuJutsu II	1		KINE	Activity	1				A maximum 8 hours of KINE activity transfer				
PHYS	1741	Karate I	1		KINE	Activity	1				A maximum 8 hours of KINE activity transfer				
PHYS	1742	Karate I	1		KINE	Activity	1				A maximum 8 hours of KINE activity transfer				
PHYS	1751	Personal Defense	1		KINE	Activity	1				A maximum 8 hours of KINE activity transfer				
PHYS	1761	Personal Safety for Women	1		KINE	Activity	1				A maximum 8 hours of KINE activity transfer				
PHYS	1771	Malay Silat I	1		KINE	Activity	1				A maximum 8 hours of KINE activity transfer				
PHYS	1772	Malay Silat II	1		KINE	Activity	1				A maximum 8 hours of KINE activity transfer				
PHYS	1774	Flow Yoga I	.5-1		KINE	Activity	.5-1				A maximum 8 hours of KINE activity transfer				
PHYS	1775	Flow Yoga II	.5-1		KINE	Activity	.5-1				A maximum 8 hours of KINE activity transfer				
PHYS	1778	Relaxation & Meditation Techniques	.5-1		KINE	Activity	.5-1				A maximum 8 hours of KINE activity transfer				
PHYS	1800	Special Project	1-3			Elective					Evaluated individually				
PHYS	1801	Bowling I	1		KINE	Activity	1				A maximum 8 hours of KINE activity transfer				
PHYS	1802	Bowling II	1		KINE	Activity	1				A maximum 8 hours of KINE activity transfer				
PHYS	1803	Hiking	1		KINE	Activity	1				A maximum 8 hours of KINE activity transfer				
PHYS	1804	Bicycle Touring	1		KINE	Activity	1				A maximum 8 hours of KINE activity transfer				
PHYS	1805	Angling	1		KINE	Activity	1				A maximum 8 hours of KINE activity transfer				
PHYS	1810	Canoeing	1		KINE	Activity	1				A maximum 8 hours of KINE activity transfer				
PHYS	1811	Backpacking	1		KINE	Activity	1				A maximum 8 hours of KINE activity transfer				
PHYS	1812	Kayaking	1		KINE	Activity	1				A maximum 8 hours of KINE activity transfer				
PHYS	1813	Outdoor Living Skills	1		KINE	Activity	1				A maximum 8 hours of KINE activity transfer				
PHYS	1814	Snowshoeing	1		KINE	Activity	1				A maximum 8 hours of KINE activity transfer				
PHYS	1820	Selected Topics	.5-3		KINE	Elective					Evaluated individually				
PHYS	1821	Fencing I	1		KINE	Activity	1				A maximum 8 hours of KINE activity transfer				
PHYS	1822	Fencing II	1		KINE	Activity	1				A maximum 8 hours of KINE activity transfer				
PHYS	1831	Marksmanship	1		KINE	Activity	1				A maximum 8 hours of KINE activity transfer				
PHYS	1840	Independent Study	1-4		KINE	Elective					Evaluated individually				
PHYS	1841	Rock Climbing	1		KINE	Activity	1				A maximum 8 hours of KINE activity transfer				
PHYS	1851	Downhill Skiing I	1		KINE	Activity	1				A maximum 8 hours of KINE activity transfer				
PHYS	1852	Downhill Skiing II	1		KINE	Activity	1				A maximum 8 hours of KINE activity transfer				
PHYS	1854	Cross Country Skiing I	1		KINE	Activity	1				A maximum 8 hours of KINE activity transfer				
PHYS	1855	Cross Country Skiing II	1		KINE	Activity	1				A maximum 8 hours of KINE activity transfer				
PHYS	1901	Hatha Yoga I	1		KINE	Activity	1				A maximum 8 hours of KINE activity transfer				
PHYS	1902	Hatha Yoga II	1		KINE	Activity	1				A maximum 8 hours of KINE activity transfer				
PHYS	1904	Gentle Yoga I	1		KINE	Activity	1				A maximum 8 hours of KINE activity transfer				
PHYS	1905	Gentle Yoga II	1		KINE	Activity	1				A maximum 8 hours of KINE activity transfer				
PHYS	1908	Vinyasa Flow Yoga I	.5		KINE	Activity	.5				A maximum 8 hours of KINE activity transfer				
PHYS	1909	Vinyasa Flow Yoga II	.5		KINE	Activity	.5				A maximum 8 hours of KINE activity transfer				
PHYS	1911	Pilates I (Mat)	1		KINE	Activity	1				A maximum 8 hours of KINE activity transfer				
PHYS	1912	Pilates II (Mat)	1		KINE	Activity	1				A maximum 8 hours of KINE activity transfer				
PHYS	1921	Power Yoga I	1		KINE	Activity	1				A maximum 8 hours of KINE activity transfer				
PHYS	1922	Power Yoga II	1		KINE	Activity	1				A maximum 8 hours of KINE activity transfer				

COURSE SUBSTITUTIONS FOR STUDENTS TRANSFERRING FROM COLLEGE OF DUPAGE TO NORTH CENTRAL COLLEGE

Based on the 2024-2025 College of DuPage Catalog and the 2024-2025 North Central College Catalog

College of DuPage Courses										NCC Courses			NCC General Education and Comments			
DEPT	NUM	COURSE TITLE	Credit	IAI EQUIV	Dept	Number	Credit	GENERAL EDUCATION								
PHYS	2200	Introduction to Physical Education	3		KINE	Elective	3	SOC								
PHYS	2201	Introduction to Coaching	3		KINE	Elective	3									
PHYS	2202	Introduction to Sport Management	3		SMGT	100	3									
PHYS	2203	Teaching Sports Skills	3		KINE	Elective	3									
PHYS	2204	Theory and Practice Baseball	3		KINE	Elective	3									
PHYS	2205	Theory and Practice Soccer	3		KINE	Elective	3									
PHYS	2206	Theory and Practice Basketball	3		KINE	Elective	3									
PHYS	2208	Theory and Practice Football	3		KINE	Elective	3									
PHYS	2210	Sports in Society	3		SMGT	201	3	SOC	POW							
PHYS	2224	Theory and Practice Track & Field	3		KINE	Elective	3									
PHYS	2230	Theory and Practice Volleyball	3		KINE	Elective	3									
PHYS	2233	Theory and Practice Fastpitch Softball	3		KINE	Elective	3									
PHYS	2240	Introduction Sport Psychology	3		KINE	Elective	3									
PHYS	2244	Lifeguard Training	2		KINE	Elective	2									
PHYS	2251	Living With Health	3		HTSC	Elective	3	WEL								
PHYS	2253	CPR Training	1		KINE	Elective	1									
PHYS	2254	First Aid and CPR	3		HTSC	100	3	WEL								
PHYS	2255	Care and Prevention Athletic Injuries	3		EXSA	Elective	3									
PHYS	2256	Applied Procedures and Techniques	3		EXSA	Elective	3									
PHYS	2257	Athletic Taping Techniques	1		EXSA	Elective	1									
PHYS	2258	Science of Nutrition	3		BCHM	140	3	SCI								
PHYS	2260	The Science of Physical Fitness	2		KINE	Elective	2									
PHYS	2261	Applied Kinesiology	3		KINE	Elective	3									
PHYS	2262	Fitness Instruct for Training-Group	2		No	Credit	0									
PHYS	2263	Fitness Instruct Training-Personal	2		No	Credit	0									
PHYS	2270	Introduction to Sports Marketing	3		SMGT	210	3									
PHYS	2800	Special Project	1-3			Elective						Evaluated individually				
PHYS	2840	Experimental/Pilot Class	1-6			Elective						Evaluated individually				
PHYS	2860	Internship (Career & Technical Ed)	1-4		No	Credit	0									
PHYS	2863	Internship (Career & Technical Ed)	3		No	Credit	0									
PHYS	2865	Internship Advanced (Career & Tech Ed)	1-4		No	Credit	0									
PHYS	2870	Internship (Transfer)	1-4			Elective						Evaluated individually				
PHYS	2871	Internship - Advanced (Transfer)	1-4			Elective						Evaluated individually				
PHYSI	1100	Physics	4	P1 900L	PHYS	Elective	4	SCI								
PHYSI	1115	Lab Microprocessors and Microcontrollers	1		No	Credit	0									
PHYSI	1150	Physics and Society	3	P1 901	PHYS	Elective	3	SCI				Only one of PHYS 1150 or 1152 transfer				
PHYSI	1152	Applications of Physics in Society	4		PHYS	Elective	4	SCI				Only one of PHYS 1150 or 1152 transfer				
PHYSI	1180	Physics in the Modern Era: Ouarks to Cosmos	3	P1 900L	PHYS	Elective	3	SCI								
PHYSI	1201	General Physics I	5	P1 900L	PHYS	131	5	SCI				Only one of PHYS 1201 or 2111 transfer				
PHYSI	1202	General Physics II	5		PHYS	132	5					Only one of PHYS 1202 or 2112 transfer				
PHYSI	1800	Special Project	1-3			Elective						Evaluated individually				
PHYSI	1820	Selected Topics	1-3			Elective						Evaluated individually				
PHYSI	1840	Independent Study	1-4			Elective						Evaluated individually				
PHYSI	2111	Physics Science and Engineering I	5	P2 900L	PHYS	161	5	SCI				Only one of PHYS 1201 or 2111 transfer				
PHYSI	2112	Physics Science and Engineering II	5		PHYS	162	5					Only one of PHYS 1202 or 2112 transfer				
PHYSI	2115	Physics Science and Engineering III	4		PHYS	Elective	4									
PHYSI	2800	Special Project	1-3			Elective						Evaluated individually				
PHYSI	2820	Advanced Selected Topics I	1-3			Elective						Evaluated individually				
PHYSI	2827	Advanced Selected Topics II	1			Elective						Evaluated individually				

COURSE SUBSTITUTIONS FOR STUDENTS TRANSFERRING FROM COLLEGE OF DUPAGE TO NORTH CENTRAL COLLEGE

Based on the 2024-2025 College of DuPage Catalog and the 2024-2025 North Central College Catalog

College of DuPage Courses										NCC Courses			NCC General Education and Comments		
DEPT	NUM	COURSE TITLE	Credit	IAI EQUIV	Dept	Number	Credit	GENERAL EDUCATION							
PHYSI	2840	Experimental/Pilot Class	1-6			Elective				Evaluated individually					
PHYSI	2860	Internship (Career & Technical Education)	1-4		No	Credit	0								
PHYSI	2865	Internship Advanced (Career & Tech Ed)	1-4		No	Credit	0								
PHYSI	2870	Internship (Transfer)	1-4			Elective				Evaluated individually					
PHYSI	2871	Internship - Advanced (Transfer)	1-4			Elective				Evaluated individually					
PHYTA		Physical Therapist Assistant			No	Credit	0			No credit transfers from this department					
PLGL		Paralegal Studies			No	Credit	0			No credit transfers from this department					
POLS	1100	Intro to Political Science	3	S5 903	POLS	Elective	3	SOC							
POLS	1101	American Politics	3	S5 900	POLS	101	3	SOC	POW						
POLS	1105	State and Local Politics	3	S5 902	POLS	Elective	3	SOC	POW						
POLS	1160	Modern Political Ideologies	3		POLS	Elective	3	SOC	GLO						
POLS	1800	Special Project	1-3			Elective				Evaluated individually					
POLS	1820	Selected Topics I	3			Elective				Evaluated individually					
POLS	1821	Selected Topics II	3			Elective				Evaluated individually					
POLS	1822	Selected Topics III	3			Elective				Evaluated individually					
POLS	1823	Selected Topics IV	3			Elective				Evaluated individually					
POLS	1824	Selected Topics V	2			Elective				Evaluated individually					
POLS	1840	Independent Study	1-4			Elective				Evaluated individually					
POLS	2101	Urban Politics	3		POLS	Elective	3	SOC							
POLS	2203	Comparative Politics	3	S5 905	POLS	221	3	SOC	GLO						
POLS	2220	World Politics	3	S5 904N	POLS	102	3	SOC	GLO						
POLS	2221	Politics of the Middle East	3		POLS	Elective	3	SOC							
POLS	2230	Introduction to Peace and Conflict Studies	3		POLS	Elective	3								
POLS	2240	Introduction to US Foreign Policy	3		POLS	222	3	SOC	GLO						
POLS	2250	Comparative Politics of Latin America & Caribbean	3		POLS	Elective	3	SOC							
POLS	2800	Special Project	1-3			Elective				Evaluated individually					
POLS	2820	Adv Selected Topics I	3			Elective				Evaluated individually					
POLS	2821	Adv Selected Topics II	3			Elective				Evaluated individually					
POLS	2822	Adv Selected Topics III	3			Elective				Evaluated individually					
POLS	2823	Adv Selected Topics IV	3			Elective				Evaluated Individually					
POLS	2860	Internship (Career & Technical Education)	1-4		No	Credit	0								
POLS	2865	Internship Advanced (Career & Tech Ed)	1-4		No	Credit	0								
POLS	2870	Internship (Transfer)	1-4			Elective				Evaluated individually					
POLS	2871	Internship - Advanced (Transfer)	1-4			Elective				Evaluated individually					
PSYCH	1100	General Psychology	3	S6 900	PSYC	100	3	SOC							
PSYCH	1140	Human Sexuality	3		PSYC	Elective	3								
PSYCH	1150	Adjustment	3		PSYC	120	3			This course does not apply to major/minor in Psychology					
PSYCH	1180	Intro to Behavioral Research	4		PSYC	255	4	ETH							
PSYCH	1800	Special Project	1-3			Elective				Evaluated individually					
PSYCH	1820	Selected Topics I	1-3			Elective				Evaluated individually					
PSYCH	1840	Independent Study	1-4			Elective				Evaluated individually					
PSYCH	2205	Physiological Psychology	3		NEUR	Elective	3								
PSYCH	2210	Industrial and Organizational Psychology	3		PSYC	270	3								
PSYCH	2215	Cognitive Psychology	3		PSYC	Elective	3			May sub for PSYC 345 w/research exper; Contact dept					
PSYCH	2220	Educational Psychology	3		PSYC	205	3								
PSYCH	2230	Developmental Psychology: Childhood	3	S6 903	PSYC	210	3	SOC							
PSYCH	2233	Developmental Psychology: Adolescence	3	S6 904	PSYC	220	3	SOC							
PSYCH	2235	Developmental Psychology: Adulthood	3	S6 905	PSYC	230	3	SOC							
PSYCH	2237	Developmental Psychology: Life Span	3	S6 902	PSYC	235	3	SOC							

COURSE SUBSTITUTIONS FOR STUDENTS TRANSFERRING FROM COLLEGE OF DUPAGE TO NORTH CENTRAL COLLEGE

Based on the 2024-2025 College of DuPage Catalog and the 2024-2025 North Central College Catalog

College of DuPage Courses											NCC Courses			NCC General Education and Comments			
DEPT	NUM	COURSE TITLE	Credit	IAI EQUIV	Dept	Number	Credit	GENERAL EDUCATION									
PSYCH	2240	Social Psychology	3	S8 900	PSYC	240	3	SOC									
PSYCH	2255	Personality	3		PSYC	320	3					May not use to fulfill 300-level req. in major/minor					
PSYCH	2260	Abnormal Psychology	3		PSYC	324	3					May not use to fulfill 300-level req. in major/minor					
PSYCH	2270	Health Psychology	3		PSYC	385	3					May not use to fulfill 300-level req. in major/minor					
PSYCH	2280	Statistics/Social & Behav Science	3	M1 902	PSYC	250	3	QUA				Only one of MATH 1635, PSYC 2280, or SOCI 2205					
PSYCH	2800	Special Project	1-3			Elective						Evaluated individually					
PSYCH	2820	Advanced Selected Topics I	1-3			Elective						Evaluated individually					
PSYCH	2860	Internship (Career & Technical Education)	1-4		No	Credit	0										
PSYCH	2865	Internship Advanced (Career & Tech Ed)	1-4		No	Credit	0										
PSYCH	2870	Internship (Transfer)	1-4			Elective						Evaluated individually					
PSYCH	2871	Internship - Advanced (Transfer)	1-4			Elective						Evaluated individually					
RATH		Radiation Therapy			No	Credit	0					No credit transfers from this department					
READ		Reading			No	Credit	0					No credit transfers from this department					
REALE		Real Estate			No	Credit	0					No credit transfers from this department					
RELIG	1100	Introduction to Religion	3	H5 900	RELG	100	3	HUM	ETH			Or elective					
RELIG	1110	Intro to the Bible (Old Testament)	3	H5 901	RELG	110	3	HUM	ETH								
RELIG	1120	Intro to the Bible (New Testament)	3	H5 901	RELG	110	3	HUM	ETH			Or elective if RELI 1110 completed					
RELIG	1150	World Religions	3	H5 904N	RELG	100	3	HUM	GLO			Only one of RELI 1150 or PHIL 1150 transfers					
RELIG	1820	Selected Topics I	1-3			Elective						Evaluated individually					
RELIG	1840	Independent Study	1-4			Elective						Evaluated individually					
RELIG	2155	Asian Thought	3	H4 903N	RELG	Elective	3	HUM				Only one of PHILO 2155 or RELIG 2155 transfer					
RELIG	2160	Judaism, Christianity and Islam	3	H5 901	RELG	Elective	3	HUM	ETH	GLO							
RELIG	2170	Women and Religion	3		RELG	Elective	3	HUM	ETH								
RELIG	2230	Introduction to Islam	3		RELG	280	3	HUM									
RELIG	2280	Search for the Historical Jesus	3		RELG	Elective	3										
RELIG	2860	Internship (Career & Technical Education)	1-4		No	Credit	0										
RELIG	2865	Internship Advanced (Career & Tech Ed)	1-4		No	Credit	0										
RELIG	2870	Internship (Transfer)	1-4			Elective						Evaluated individually					
RELIG	2871	Internship - Advanced (Transfer)	1-4			Elective						Evaluated individually					
RESP		Respiratory Care			No	Credit	0					No credit transfers from this department					
RUSSI	1101	Elementary Russian I	4		LANG	101	4										
RUSSI	1102	Elementary Russian II	4		LANG	102	4										
RUSSI	1840	Independent Study	1-4			Elective						Evaluated individually					
RUSSI	2201	Intermediate Russian I	4		LANG	Elective	4										
RUSSI	2202	Intermediate Russian II	4	H1 900	LANG	Elective	4	HUM									
RUSSI	2860	Internship (Career & Technical Education)	1-4		No	Credit	0										
RUSSI	2865	Internship Advanced (Career & Tech Ed)	1-4		No	Credit	0										
RUSSI	2870	Internship (Transfer)	1-4			Elective						Evaluated individually					
RUSSI	2871	Internship - Advanced (Transfer)	1-4			Elective						Evaluated individually					
SIGN	1101	American Sign Language I	3		LANG	101	3										
SIGN	1102	American Sign Language II	3		LANG	102	3										
SIGN	1103	Fingerspelling and Numbers	3		LANG	Elective	3										
SIGN	1104	Cultural Perspective of the Deaf Community	3		LANG	Elective	3										
SIGN	2101	American Sign Language III	3		LANG	Elective	3										
SIGN	2102	Linguistics and Grammatical Aspects of ASL	3		LANG	Elective	3										
SIGN	2103	American Sign Language IV	3		LANG	Elective	3										
SLPA		Speech-Language Pathology Assistant			No	Credit	0					No credit transfers from this department					
SOCIO	1100	Introduction To Sociology	3	S7 900	SOCI	100	3	SOC	POW								
SOCIO	1120	Sociology of Sex, Gender & Power	3	S7 904D	SOCI	210	3	SOC	POW								

COURSE SUBSTITUTIONS FOR STUDENTS TRANSFERRING FROM COLLEGE OF DUPAGE TO NORTH CENTRAL COLLEGE

Based on the 2024-2025 College of DuPage Catalog and the 2024-2025 North Central College Catalog

College of DuPage Courses											NCC Courses			NCC General Education and Comments			
DEPT	NUM	COURSE TITLE	Credit	IAI EQUIV	Dept	Number	Credit	GENERAL EDUCATION									
SOCIO	1205	Introduction to Data Science	3		SOCI	Elective											
SOCIO	1800	Special Project	1-4			Elective					Evaluated individually						
SOCIO	1820	Selected Topics I	1-3			Elective					Evaluated individually						
SOCIO	1840	Independent Study	1-4			Elective					Evaluated individually						
SOCIO	2200	Intro to Research Methods	3		SOCI	300	3	WRI			May not use to fulfill 300-level req. in major/minor						
SOCIO	2205	Statistics for Soc & Behav Science	3	M1 902	PSYC	250	3	QUA			Only one of MATH 1635, PSYC 2280, or SOCI 2205						
SOCIO	2210	Social Problems	3	S7 901	SOCI	Elective	3	SOC									
SOCIO	2215	Racial and Ethnic Relations	3	S7 903D	SOCI	211	3	SOC	POW								
SOCIO	2220	Sexual Relationships, Marriage & Family	3	S7 902	SOCI	342	3	SOC	GLO		May not use to fulfill 300-level req. in major/minor						
SOCIO	2251	Health & Illness in Contemp Soc	3		SOCI	Elective	3										
SOCIO	2252	Social Gerontology: Aging & Society	3		SOCI	Elective	3										
SOCIO	2253	Death, Dying & Bereavement	3		SOCI	Elective	3										
SOCIO	2290	Sociology of Communications/Media	3		SOCI	Elective	3										
SOCIO	2800	Special Project	1-4			Elective					Evaluated individually						
SOCIO	2820	Advanced Selected Topics I	3			Elective					Evaluated individually						
SOCIO	2821	Advanced Selected Topics II	3			Elective					Evaluated individually						
SOCIO	2822	Advanced Selected Topics III	3			Elective					Evaluated individually						
SOCIO	2823	Advanced Selected Topics IV	3			Elective					Evaluated individually						
SOCIO	2860	Internship (Career & Technical Education)	1-4		No	Credit	0										
SOCIO	2865	Internship Advanced (Career & Tech Ed)	1-4		No	Credit	0										
SOCIO	2870	Internship (Transfer)	1-4			Elective					Evaluated individually						
SOCIO	2871	Internship - Advanced (Transfer)	1-4			Elective					Evaluated individually						
SPANI	1100	Civilization and Culture of Spain	3		NCCC	Elective	3	HUM									
SPANI	1101	Elementary Spanish I	4		SPAN	101	4										
SPANI	1102	Elementary Spanish II	4		SPAN	102	4										
SPANI	1105	Spanish Conversation I	1		SPAN	Elective											
SPANI	1110	Latin American Culture & Civilization	3		NCCC	Elective	3	HUM									
SPANI	1112	Spanish for Educators I	3		No	Credit	0										
SPANI	1113	Spanish for Educators II	3		No	Credit	0										
SPANI	1114	Spanish for Healthcare Professionals I	3		No	Credit	0										
SPANI	1114	Spanish for Healthcare Professionals II	3		No	Credit	0										
SPANI	1116	Spanish for Horticulture	3		No	Credit	0										
SPANI	1120	Civilization and Culture of Costa Rica	3		NCCC	Elective	3	HUM									
SPANI	1840	Independent Study	1-4			Elective					Evaluated individually						
SPANI	2201	Intermediate Spanish I	4		SPAN	201	4	HUM	GLO								
SPANI	2202	Intermediate Spanish II	4	H1 900	SPAN	202	4	HUM	GLO								
SPANI	2205	Spanish Conversation II	1		SPAN	Elective	1										
SPANI	2206	Spanish for Heritage Speakers I	4	H1 900	SPAN	Elective	4	HUM			Consult MCL department for placement						
SPANI	2208	Spanish for Heritage Speakers II	4	H1 900	SPAN	Elective	4	HUM			Consult MCL department for placement						
SPANI	2251	Conversation and Composition I	3	H1 900	SPAN	Elective	4	HUM			Consult MCL department for placement						
SPANI	2252	Conversation and Composition II	3	H1 900	SPAN	Elective	4	HUM			Consult MCL department for placement						
SPANI	2255	Spanish Conversation III	1		SPAN	Elective	1										
SPANI	2800	Special Project	1-4			Elective					Evaluated individually						
SPANI	2820	Advanced Selected Topics	1-4			Elective					Evaluated individually						
SPANI	2860	Internship (Career & Technical Education)	1-4		No	Credit	0										
SPANI	2865	Internship Advanced (Career & Tech Ed)	1-4		No	Credit	0										
SPANI	2870	Internship (Transfer)	1-4			Elective					Evaluated individually						
SPANI	2871	Internship - Advanced (Transfer)	1-4			Elective					Evaluated individually						
SPEEC	0495	Prep for College Speech Non-Native Speakers	3		No	Credit	0										

COURSE SUBSTITUTIONS FOR STUDENTS TRANSFERRING FROM COLLEGE OF DUPAGE TO NORTH CENTRAL COLLEGE

Based on the 2024-2025 College of DuPage Catalog and the 2024-2025 North Central College Catalog

College of DuPage Courses										NCC Courses			NCC General Education and Comments			
DEPT	NUM	COURSE TITLE	Credit	IAI EQUIV	Dept	Number	Credit	GENERAL EDUCATION								
SPEEC	1100	Fundamentals of Speech Communication	3	C2 900	COMM	110	3									
SPEEC	1110	Oral Interpretation	3		COMM	Elective	3									
SPEEC	1120	Small Group Communication	3		COMM	214	3	SOC								
SPEEC	1130	Persuasion	3		COMM	Elective										
SPEEC	1140	Public Relations	3		COMM	250	3									
SPEEC	1150	Introduction to Business Communication	3		COMM	280	3									
SPEEC	1160	Interpersonal Communication	3		COMM	200	3	SOC								
SPEEC	1180	Sports Communication	3		COMM	Elective	3									
SPEEC	1190	Applied Forensics	1		COMM	119	1							A maximum 6 hours of COMM 119 transfer		
SPEEC	1800	Special Project	3			Elective								Evaluated individually		
SPEEC	1820	Selected Topics	1-4			Elective								Evaluated individually		
SPEEC	1840	Independent Study	1-4			Elective								Evaluated individually		
SPEEC	2130	Advanced Public Speaking	3		COMM	287	3	ART								
SPEEC	2160	Argumentation and Debate	3		COMM	285	3	ART	ETH							
SPEEC	2190	Forensics Theory and Practice	3		COMM	Elective	3							May repeat 3 times for credit		
SPEEC	2200	Intercultural Communication	3		COMM	317	3	SOC	GLO					May not use to fulfill 300-level req. in major/minor		
SPEEC	2210	Readers' Theater (Group Performance Lit)	3		COMM	Elective	3									
SPEEC	2800	Special Project	3			Elective								Evaluated individually		
SPEEC	2860	Internship (Career & Technical Education)	1-4		No	Credit	0									
SPEEC	2865	Internship Advanced (Career & Tech Ed)	1-4		No	Credit	0									
SPEEC	2870	Internship (Transfer)	1-4			Elective								Evaluated individually		
SPEEC	2871	Internship - Advanced (Transfer)	1-4			Elective								Evaluated individually		
CSFA		Surgical First Assistant			No	Credit	0							No credit transfers from this department		
SURGT		Surgical Technology			No	Credit	0							No credit transfers from this department		
THEAT	1100	Theater Appreciation	3	F1 907	THEA	102	3	ART								
THEAT	1105	Improvational Acting	3		THEA	Elective	3									
THEAT	1108	Voice and Diction	3		THEA	Elective	2							THEA 1108 +1109 = THEA 251		
THEAT	1109	Stage Movement	3		THEA	Elective	2							THEA 1108 +1109 = THEA 251		
THEAT	1110	Stage Combat Unarmed	3		THEA	Elective	3									
THEAT	1111	Acting I	3		THEA	150	3									
THEAT	1112	Acting II	3		THEA	250	3									
THEAT	1113	Stage Combat-Armed	3		THEA	Elective	3									
THEAT	1114	Audition	3		THEA	Elective	3									
THEAT	1115	Stage Make-up	3		THEA	144	3									
THEAT	1116	Stage Management	3		THEA	245	3									
THEAT	1120	Rehearsal/Performance	1-3		THEA	115	1							A maximum 6 hours of THEA 115 transfer		
THEAT	1121	Performance Practicum	1-3		THEA	115	1-3							A maximum 6 hours of THEA 115 transfer		
THEAT	1123	Play Production	3		THEA	115	3							A maximum 6 hours of THEA 115 transfer		
THEAT	1140	Summer Repertory Theater	6		THEA	115	6							A maximum 6 hours of THEA 115 transfer		
THEAT	1151	Dance Theater I	2		THEA	Elective	2									
THEAT	1152	Dance Theater II	2		THEA	120	2									
THEAT	1800	Special Project	1-3			Elective								Evaluated individually		
THEAT	1820	Selected Topics I	3			Elective								Evaluated individually		
THEAT	1823	Selected Topics II	3			Elective								Evaluated individually		
THEAT	1840	Independent Study	1-4			Elective								Evaluated individually		
THEAT	2205	Voice Acting	3		THEA	251	3									
THEAT	2210	Acting for the Camera	3		THEA	Elective	3									
THEAT	2211	Repertory Acting	3		THEA	115	3							A maximum 6 hours of THEA 115 transfer		
THEAT	2221	Stagecraft	3		THEA	141	3									

COURSE SUBSTITUTIONS FOR STUDENTS TRANSFERRING FROM COLLEGE OF DUPAGE TO NORTH CENTRAL COLLEGE

Based on the 2024-2025 College of DuPage Catalog and the 2024-2025 North Central College Catalog

<i>College of DuPage Courses</i>				<i>NCC Courses</i>			<i>NCC General Education and Comments</i>				
DEPT	NUM	COURSE TITLE	Credit	IAI EQUIV	Dept	Number	Credit	GENERAL EDUCATION			
THEAT	2222	Technical Production	3		THEA	242	3				
THEAT	2230	Play Directing	3		THEA	330	3				May not use to fulfill 300-level req. in major/minor
THEAT	2800	Special Project	1-3			Elective					Evaluated individually
THEAT	2820	Advanced Selected Topics	3			Elective					Evaluated individually
THEAT	2860	Internship (Career & Technical Education)	1-4		No	Credit	0				
THEAT	2865	Internship Advanced (Career & Tech Ed)	1-4		No	Credit	0				
THEAT	2870	Internship (Transfer)	1-4			Elective					Evaluated individually
THEAT	2871	Internship - Advanced (Transfer)	1-4			Elective					Evaluated individually
WELD		Welding Technology			No	Credit	0				No credit transfers from this department