

Salute to the Services

Piccolo/Flute

ff

9 Navy - "Anchors Aweigh"

f

17

25

33

41 Air Force - "Wild Blue Yonder"

mf

51

58

mf

65

73

81

mf

68

Salute to the Services

2

Marines -
"From the Halls of Montezuma"

Piccolo/Flute

89

98

109

119

Coast Guard -
"Semper Paratus"

130

137

147

153

Army -
"Caissons Go Rolling Along"

163

173

180

1st Oboe

Salute to the Services

ff

9 Navy - "Anchors Aweigh"

f

f

f

f

♩ = ♩.

Air Force - "Wild Blue Yonder"

mf

f

f

f

Salute to the Services

1st Oboe

2

88 *mf* **Marines -**
"From the Halls of Montezuma"

100 *f*

114 *mp* **Coast Guard -**
"Semper Paratus"

127 *tr*

134 *mp*

142 *mf*

151 *ff* **Army -**
"Caissons Go Rolling Along"

161

170

178

2nd Oboe

Salute to the Services

ff

9 Navy - "Anchors Aweigh"

f

20

30

38

46 Air Force - "Wild Blue Yonder"

mf

55

64

f

73

80

Salute to the Services

2nd Oboe

88 *mf* **Marines -**
"From the Halls of Montezuma"

100 *f*

114 *mp* **Coast Guard -**
"Semper Paratus"

125 *mp* *tr*

133 *mp*

140

149 *mf* *ff* **Army -**
"Caissons Go Rolling Along"

159

170

178

Salute to the Services

Bassoon

ff

9 Navy - "Anchors Aweigh"

f

18

27

36

46

Air Force - "Wild Blue Yonder"

mf

55

64

f

73

80

mf

2

Salute to the Services Bassoon

Marines - "From the Halls of Montezuma"

89

101

114

133

149

157

169

178

Salute to the Services

1st Clarinet in B \flat

ff

8 Navy - "Anchors Aweigh" f

8 Navy - "Anchors Aweigh" *f*

17

17

25

25

33

33

41 3 Air Force - "Wild Blue Yonder" mf

41 3 Air Force - "Wild Blue Yonder" *mf*

51 tr.

51 tr.

58 3

58 3

65 f tr.

65 *f* tr.

73

73

82 mf 2

82 *mf* 2

68

Salute to the Services

1st Clarinet in B \flat

2

Marines - "From the Halls of Montezuma"

89

98

108

118

118 $\text{♩} = \text{♩}$ Coast Guard -
"Semper Paratus"
p

128

138

138 *mp*

147

147 *mf* *tr*

154

154 $\text{♩} = \text{♩}$ Army -
"Caissons Go Rolling Along"
ff

163

172

180

Salute to the Services

8 Navy - "Anchors Aweigh" Musical notation for the second system, starting with a *f* dynamic marking.

Salute to the Services

2nd Clarinet in B \flat

Marines -

“From the Halls of Montezuma”

2

86 *mf* 2

95

105 *f*

114 *p* Coast Guard -
“Semper Paratus”

124

133 *mp*

142 *mf*

151 *ff* Army -
“Caissons Go Rolling Along”

161

171

179

Salute to the Services

4/4 *ff*

8 Navy - "Anchors Aweigh" *f*

17

25

33

41 *mf* Air Force - "Wild Blue Yonder"

52

62 *f*

72

82 *mf* 2

Salute to the Services
3rd Clarinet in B \flat

Marines -
"From the Halls of Montezuma"

89

97

f

106

115

♩ = ♩ Coast Guard -
"Semper Paratus"

p

124

133

mp

142

mf

Army -
"Caissons Go Rolling Along"

151

ff

161

170

178

B♭ Bass Clarinet

Salute to the Services

ff

9 Navy - "Anchors Aweigh"

20

30

39

3 **2** *mf*

Air Force - "Wild Blue Yonder"

51

61

70

79

mf

♪. = ♩

$\frac{2}{4}$

Salute to the Services

B \flat Bass Clarinet

2

Marines -
"From the Halls of Montezuma"

89

mf

103

f

116

Coast Guard -
"Semper Paratus"

p

127

136

mf

145

mf

154

Army -
"Caissons Go Rolling Along"

ff

167

ff

177

Alto Saxophone

Salute to the Services

ff

9 Navy - "Anchors Aweigh"

f

20

30

39

3

6/8

49 Air Force - "Wild Blue Yonder"

mf

58

f

68

78

2/4

Salute to the Services

Alto Saxophone

Marines - "From the Halls of Montezuma"

89 *mf*

102 *f*

116 *p*

Coast Guard -
"Semper Paratus"

127

136 *mp*

145 *mf*

154 *ff*

Army -
"Caissons Go Rolling Along"

166

176

Salute to the Services

ff

9 Navy - "Anchors Aweigh"

f

f

f

f

3

6/8

mf

♩ = ♩

Air Force - "Wild Blue Yonder"

f

f

f

♩ = ♩

Salute to the Services
Baritone Saxophone

89 **Marines -**
"From the Halls of Montezuma"

99 *mf*

112 *f*

♩ = ♪

123 **Coast Guard -**
"Semper Paratus"

131

139

147 *mf*

♩ = ♪

155 **Army -**
"Caissons Go Rolling Along"

165

176

ff

1st Trumpet in B \flat

Salute to the Services

9 Navy - "Anchors Aweigh"

$\text{♩} = \text{♩}$ Air Force - "Wild Blue Yonder"

Salute to the Services

1st Trumpet in B \flat

89 Marines - "From the Halls of Montezuma"

Coast Guard - "Semper Paratus"

$\text{♩} = \text{♩}$

2

mp

Army - "Caissons Go Rolling Along"

$\text{♩} = \text{♩}$

2

2

3

2

2

2

2

2

2

2

2

2

2

2

2

2

2

2

2

2

2

2

2

2

2

2

2

2

Salute to the Services

2nd Trumpet in Bb

89 **Marines -**
"From the Halls of Montezuma"

101

112

123 **Coast Guard -**
"Semper Paratus"

136

146 **Army -**
"Caissons Go Rolling Along"

157

169

178

3rd Trumpet in Bb

Salute to the Services

9 Navy - "Anchors Aweigh"

$\text{♩} = \text{♩}$. Air Force - "Wild Blue Yonder"

Salute to the Services

3rd Trumpet in Bb

Marines -
"From the Halls of Montezuma"

82 *mf*

92

104 *f*

117 *mp*

Coast Guard -
"Semper Paratus"

129 *mp*

141 *mp* *mf*

152 *ff*

Army -
"Caissons Go Rolling Along"

162

174

Salute to the Services

9 Navy - "Anchors Aweigh"

17

25

33

41

$\text{♩} = \text{♩}$. Air Force - "Wild Blue Yonder"

52

59

66

73

80

Salute to the Services

1st Horn in F

Marines - "From the Halls of Montezuma"

89 *mf*

99 *f*

109

119 *p*

Coast Guard -
"Semper Paratus"

127

134 *mp*

142

149 *ff*

Army -
"Caissons Go Rolling Along"

157

167

177

Salute to the Services

9 Navy - "Anchors Aweigh"

Air Force - "Wild Blue Yonder"

Salute to the Services

2nd Horn in F

Marines - "From the Halls of Montezuma"

89 *mf*

99 *f*

109

119 *p*

Coast Guard -
"Semper Paratus"

127

134 *mp*

142

149 *ff*

Army -
"Caissons Go Rolling Along"

157

167

177

1st Tenor Trombone

Salute to the Services

9 *ff*

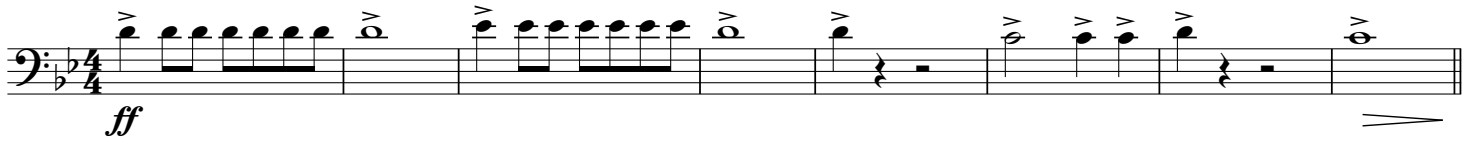

9 Navy - "Anchors Aweigh" *f*

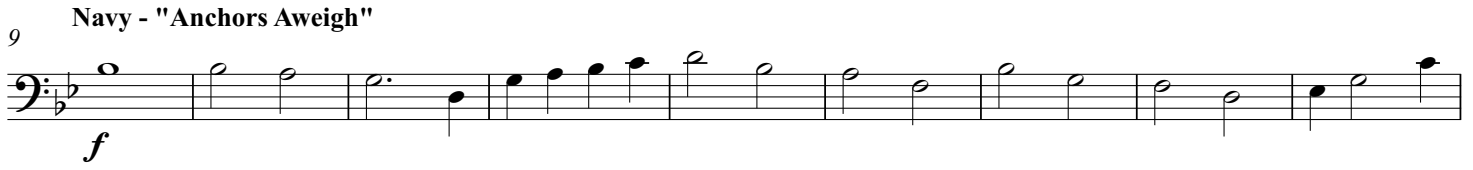

18

27

36

46 Air Force - "Wild Blue Yonder" *mf*

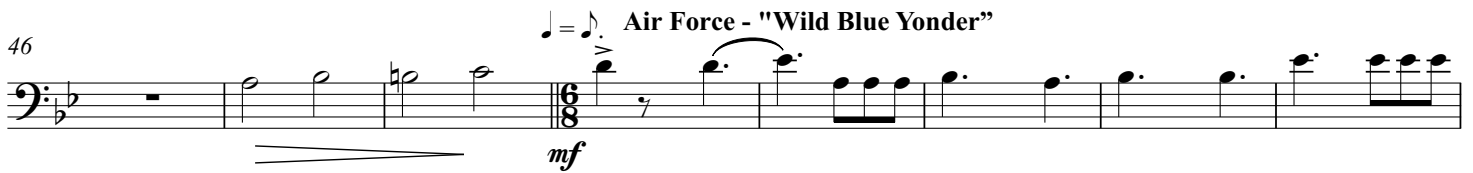

54

62 *f* *f*

70

79 *mf* 2

Salute to the Services

1st Tenor Trombone

Marines - "From the Halls of Montezuma"

89

101

Coast Guard - "Semper Paratus"

114

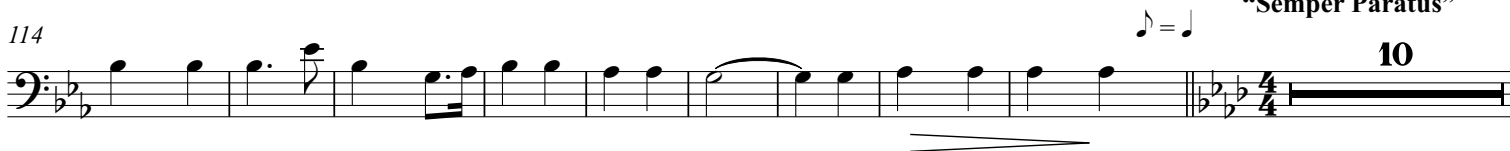

133

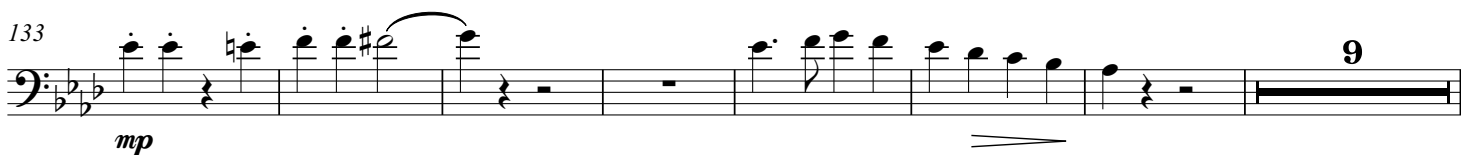

Army - "Caissons Go Rolling Along"

149

158

169

178

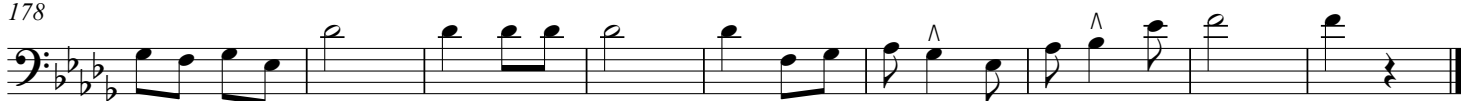

Salute to the Services

2nd Tenor Trombone

9 *ff*

18 *f*

27

36

46

54 *mf*

63

71

80

88 *mf* 2

Salute to the Services

2nd Tenor Trombone

Marines - "From the Halls of Montezuma"

89

101

113

Coast Guard - "Semper Paratus"

133

149

Army - "Caissons Go Rolling Along"

158

171

179

Salute to the Services

9 Navy - "Anchors Aweigh"

46 Air Force - "Wild Blue Yonder"

Salute to the Services

Euphonium TC

Marines - "From the Halls of Montezuma"

89

101

113

Coast Guard - "Semper Paratus"

10

134

150

Army - "Caissons Go Rolling Along"

159

170

179

Salute to the Services

ff

9 Navy - "Anchors Aweigh"

f

18

27

36

46 *mf* Air Force - "Wild Blue Yonder"

55 *f*

64 *f*

73

80 *mf* 2

Salute to the Services

Euphonium BC

Marines - "From the Halls of Montezuma"

89

101

f

113

Coast Guard -
"Semper Paratus"

mp

134

mp

149

Army -
"Caissons Go Rolling A"

mp *mf* *ff*

157

168

177

Salute to the Services

ff

9 Navy - "Anchors Aweigh"

f

17

25

33

41

mf

♩ = ♪. Air Force - "Wild Blue Yonder"

52

62

72

80

mf

♩ = ♪

Salute to the Services

Tuba

Marines - "From the Halls of Montezuma"

89

101

113

Coast Guard - "Semper Paratus"

124

132

140

148

Army - "Caissons Go Rolling Along"

155

165

176

Timpani

Salute to the Services

Navy - "Anchors Aweigh"

$\text{♩} = \text{♩}$.

8 39 6

49 Air Force - "Wild Blue Yonder"

58

67

2

F to G *mf* *G to F*

79

7 33

Coast Guard - "Semper Paratus"

$\text{♩} = \text{♩}$.

122

31 32

Marines - "From the Halls of Montezuma"

Army - "Caissons Go Rolling Along"

$\text{♩} = \text{♩}$ $\text{♩} = \text{♩}$

Salute to the Services

ff

9 Navy - "Anchors Aweigh"
f

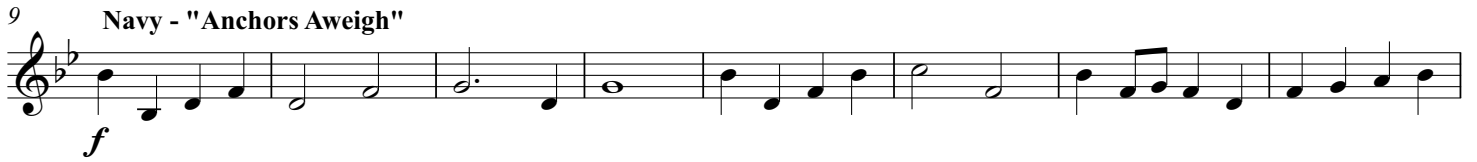

17

25

33

41 Air Force - "Wild Blue Yonder"
mf = $\text{♩} = \text{♩}$ 32

81 mf = $\text{♩} = \text{♩}$ 2

89 Marines - "From the Halls of Montezuma"

102 f

Salute to the Services

Bells

116 ♩ = ♩ Coast Guard -
"Semper Paratus"
3

128

135

144

153 ♩ = ♩ Army -
"Caissons Go Rolling Along"

ff

163

175

Cymbals

Salute to the Services

Navy - "Anchors Aweigh"

|| $\frac{4}{4}$ || - | - | | - | - | | - | - | | - | - | | **2** || - | - | | - | - | | **14** || - | - | | - | - | |

24 || **13** || - | - | | - | - | | - | - | | - | - | | **4** || - | - | | - | - | | **2** || - | - | | **6** || $\frac{6}{8}$ || $\text{♩} = \text{♩}$.

49 Air Force - "Wild Blue Yonder"
|| **6** || **15** || ♯ | ♯ | | ♯ | ♯ | | **8** || ♯ | ♯ | | ♯ | ♯ | | ♯ | ♯ | | ♯ | ♯ | | ♯ | ♯ | | **3** || ♯ | ♯ | |

81 Marines - "From the Halls of Montezuma" $\text{♩} = \text{♩}$ $\text{♩} = \text{♩}$
|| **7** || ♯ | ♯ | | $\frac{2}{4}$ || **7** || ♯ | ♯ | | **7** || ♯ | ♯ | | **7** || ♯ | ♯ | | **9** || ♯ | ♯ | | $\frac{4}{4}$ ||

123 Coast Guard - "Semper Paratus" $\text{♩} = \text{♩}$ Army - "Caissons Go Rolling Along"
|| $\frac{4}{4}$ || **31** || - | - | | $\frac{2}{4}$ || **4** || ♯ | ♯ | | ♯ | ♯ | | ♯ | ♯ | | **5** || ♯ | ♯ | | ♯ | ♯ | |

169
|| ♯ | ♯ | | **2** || ♯ | ♯ | | **6** || ♯ | ♯ | | **2** || ♯ | ♯ | | ♯ | ♯ | | ♯ | ♯ | | ♯ | ♯ | | ♯ | ♯ | | ♯ | ♯ | |

Snare Drum

Salute to the Services

9 Navy - "Anchors Aweigh"

46 Air Force - "Wild Blue Yonder"

Salute to the Services Snare Drum

89 Marines - "From the Halls of Montezuma"

89 *mf* Musical notation for measures 89-97. The piece is in 2/4 time. It begins with a dynamic marking of *mf*. The notation consists of eighth and sixteenth notes with various rests.

98 *f* Musical notation for measures 98-106. The dynamic marking changes to *f*. The notation continues with eighth and sixteenth notes.

116 *p* Musical notation for measures 116-124. The dynamic marking changes to *p*. The notation continues with eighth and sixteenth notes.

Coast Guard - "Semper Paratus"

132 *fz* *mp* Musical notation for measures 132-139. The dynamic marking changes to *fz* and then *mp*. The notation continues with quarter notes and accents.

147 *mf* Musical notation for measures 147-153. The dynamic marking changes to *mf*. The notation continues with quarter notes and accents.

154 *ff* Musical notation for measures 154-164. The piece is in 2/4 time. The dynamic marking changes to *ff*. The notation consists of eighth notes with accents.

Bass Drum

Salute to the Services

4/4

Navy - "Anchors Aweigh"

9

17

25

33

41

Air Force - "Wild Blue Yonder"

49

mf

58

f

67

76

Salute to the Services

Bass Drum

Marines - "From the Halls of Montezuma"

86 ***mf***

96 ***f***

108 **2**

Coast Guard - "Semper Paratus"

122 ***p***

129 ***fz***

137 ***mf***

144 ***mf***

Army - "Caissons Go Rolling Along"

152 ***ff***

163 ***mf***

175 ***mf***