

NCC ALMA MATER

Flute
Oboe

VanOyen/Martinez

NCC ALMA MATER

Flute
Oboe

VanOyen/Martinez

Clarinet in Bb 1

NCC ALMA MATER

VanOyen/Martinez

Clarinet in Bb 1

NCC ALMA MATER

VanOyen/Martinez

Clarinet in Bb 2

NCC ALMA MATER

VanOyen/Martinez

Clarinet in Bb 2

NCC ALMA MATER

VanOyen/Martinez

Alto Saxophone 1

NCC ALMA MATER

VanOyen/Martinez

Alto Saxophone 1

NCC ALMA MATER

VanOyen/Martinez

Alto Saxophone 2

NCC ALMA MATER

VanOyen/Martinez

Alto Saxophone 2

NCC ALMA MATER

VanOyen/Martinez

Tenor Saxophone
Baritone T.C.
Bass Clarinet

NCC ALMA MATER

VanOyen/Martinez

Tenor Saxophone
Baritone T.C.
Bass Clarinet

NCC ALMA MATER

VanOyen/Martinez

Trumpet in B♭ 1

NCC ALMA MATER

VanOyen/Martinez

Trumpet in B♭ 1

NCC ALMA MATER

VanOyen/Martinez

NCC ALMA MATER

Trumpet in B \flat 2

VanOyen/Martinez

NCC ALMA MATER

Trumpet in B \flat 2

VanOyen/Martinez

NCC ALMA MATER

Horn in F

VanOyen/Martinez

NCC ALMA MATER

Horn in F

VanOyen/Martinez

Trombone
Baritone B.C.

NCC ALMA MATER

VanOyen/Martinez

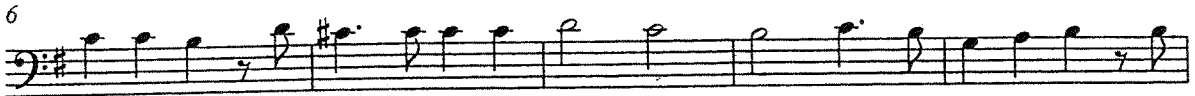

Trombone
Baritone B.C.

NCC ALMA MATER

VanOyen/Martinez

Tuba
Bassoon

NCC ALMA MATER

VanOyen/Martinez

6

12

Tuba
Bassoon

NCC ALMA MATER

VanOyen/Martinez

6

12

